CARLOS SURINACH

ACROBATS of God

Five Dances from the Ballet

Arranged for the Piano by the Composer

Associated Music Publishers, Inc.
NEW YORK

$2.50

CARLOS SURINACH

Acrobats of God

Five Dances from the Ballet

Arranged for the Piano
by the Composer

Para Alicia, amiga querida
y acrobata divina,

Carlos

N.Y. 1969

Associated Music Publishers, Inc.
NEW YORK

FIVE DANCES

from the Ballet "ACROBATS OF GOD"
Transcribed for Piano by the Composer

Carlos Surinach

1. Fanfare

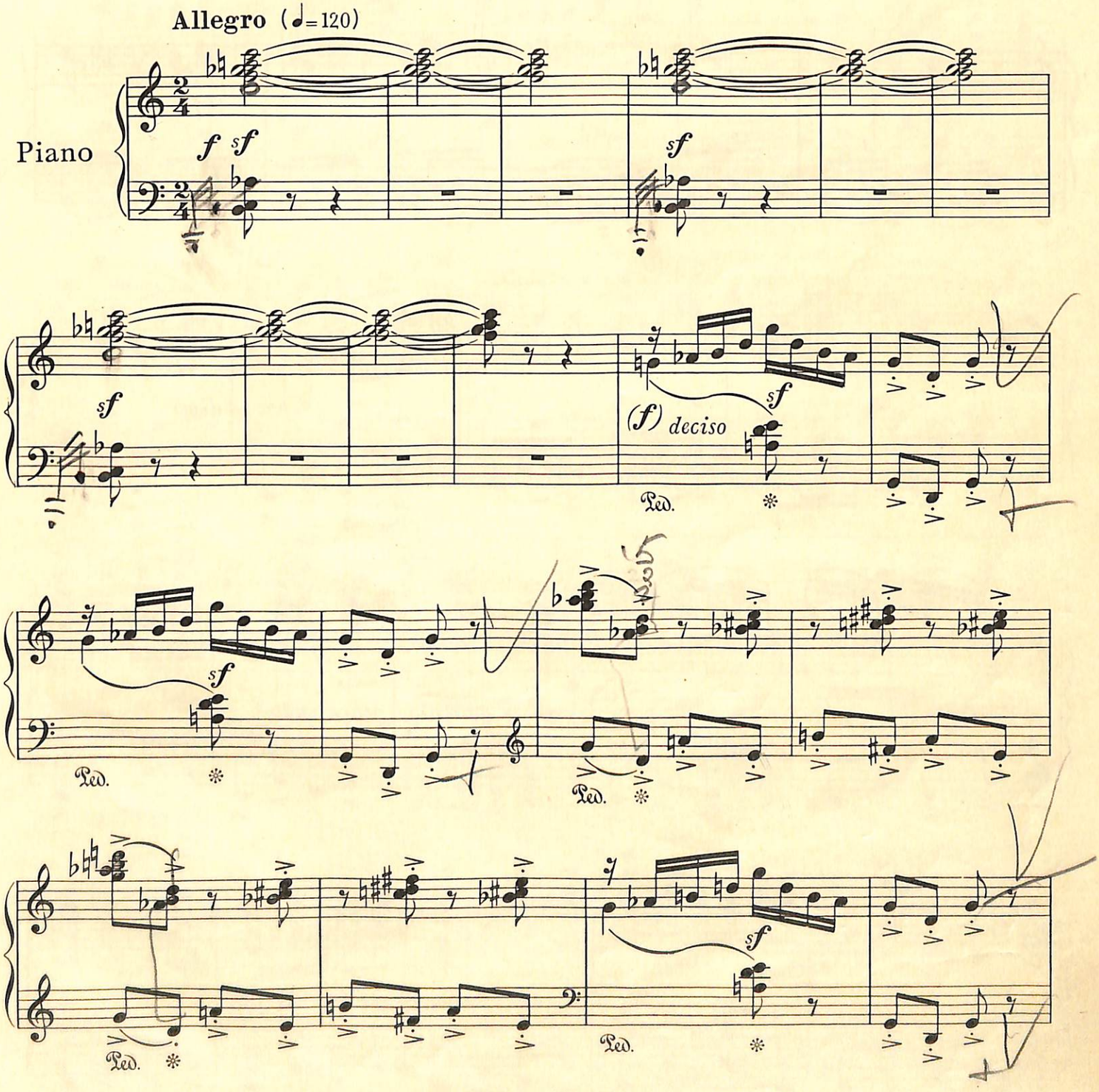

© Copyright 1969 by Associated Music Publishers, Inc., New York
All Rights Reserved

AMP-6829-25

Printed in U.S.A.

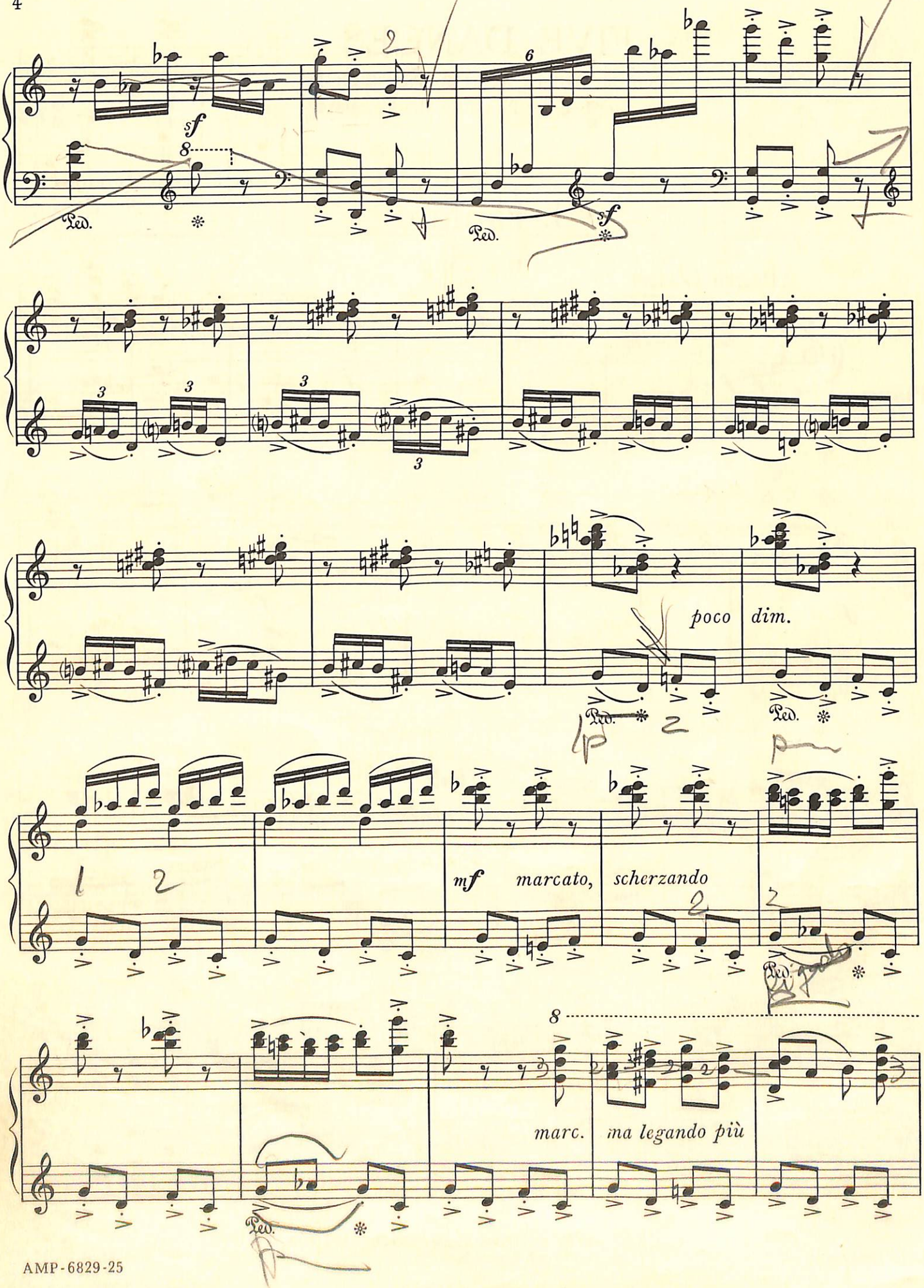
sf
Ped.
sf
Ped.
poco dim.
Ped.
Ped.
mf marcato, scherzando
Ped.
marc. ma legando più
Ped.

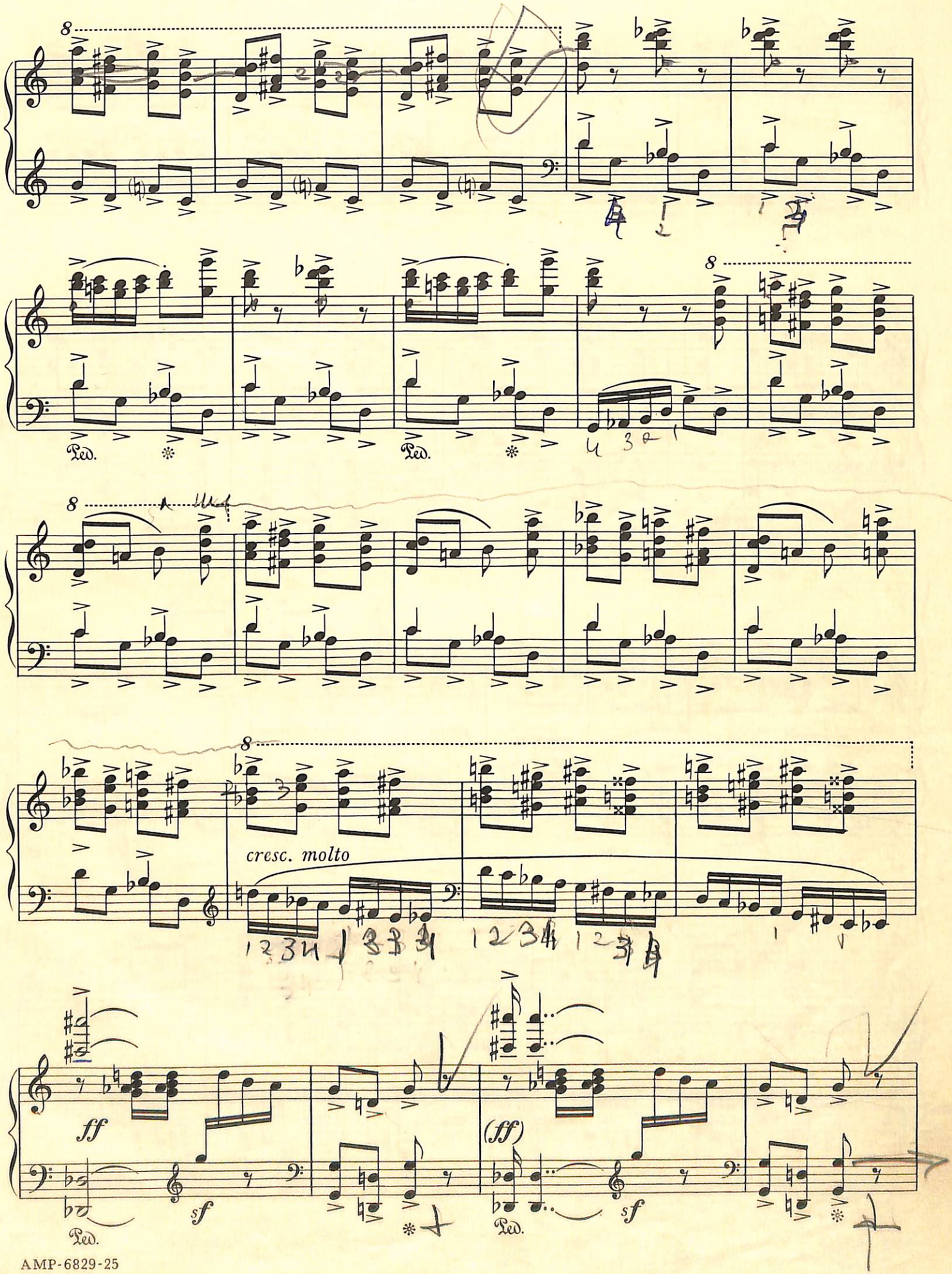
cresc. molto
ff
sf
(ff)
sf

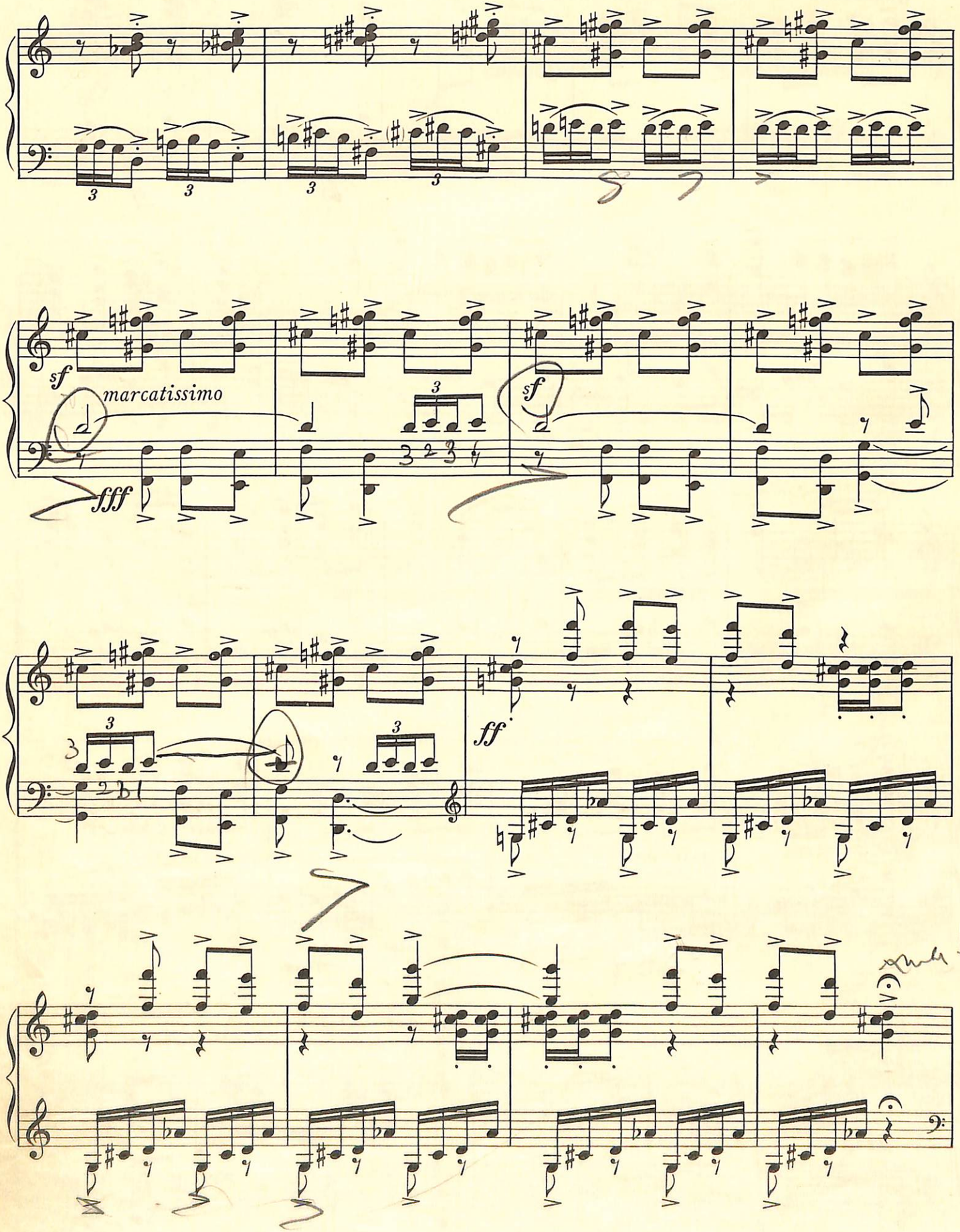
sf
marcatissimo
fff
sf
ff

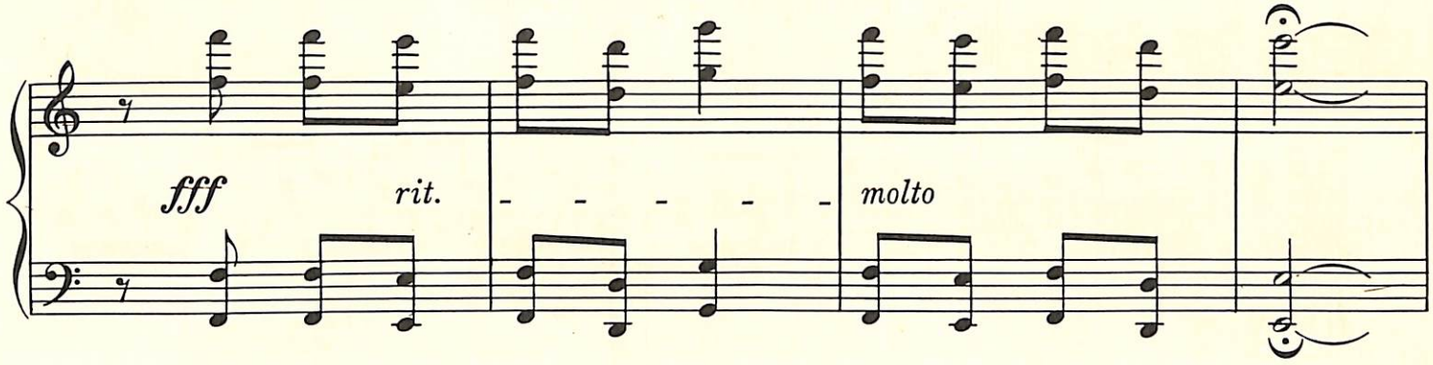
fff
rit.
molto

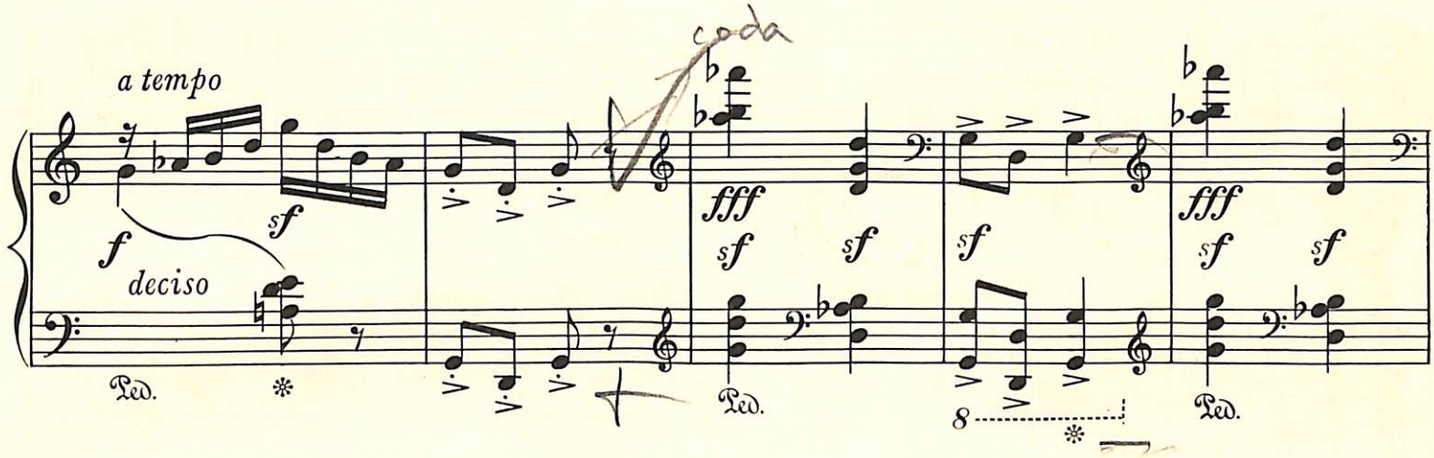
a tempo
coda
f
deciso
sf
fff
Ped.
8

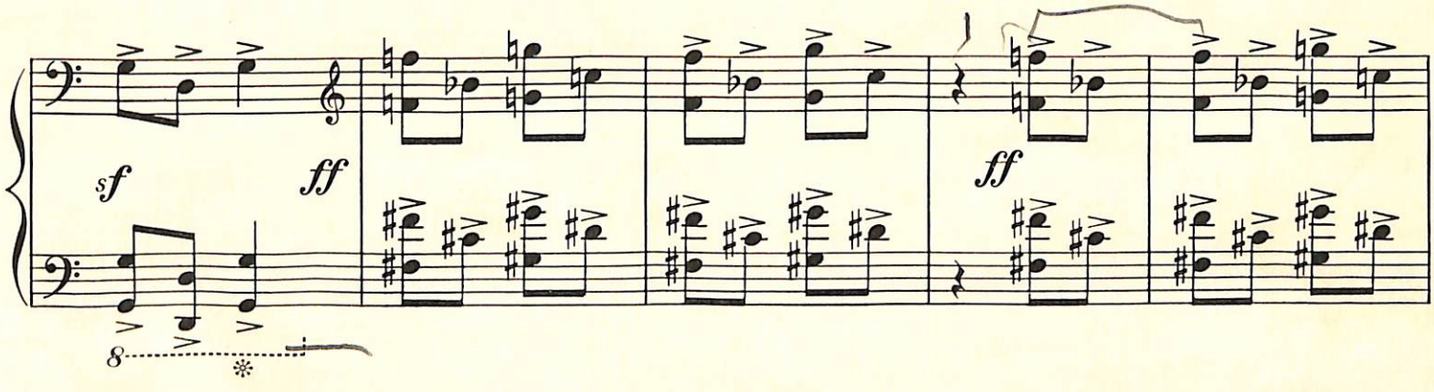
sf
ff
8

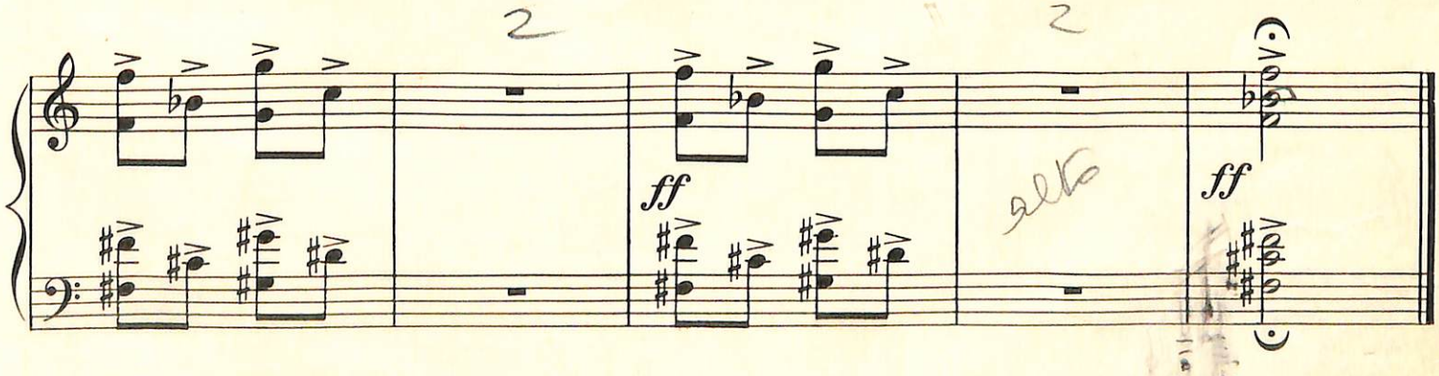
2
ff

2. Antique Dance

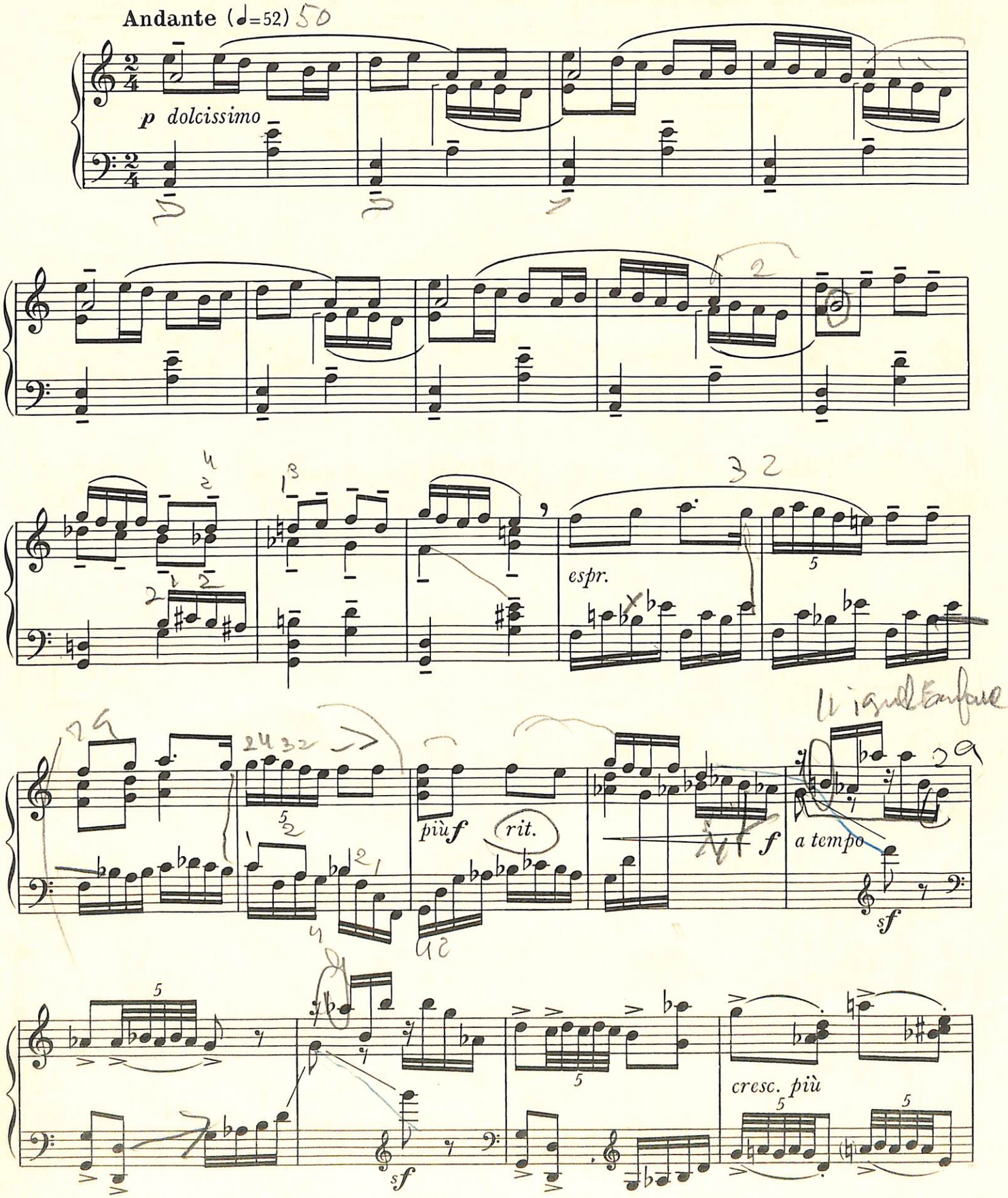

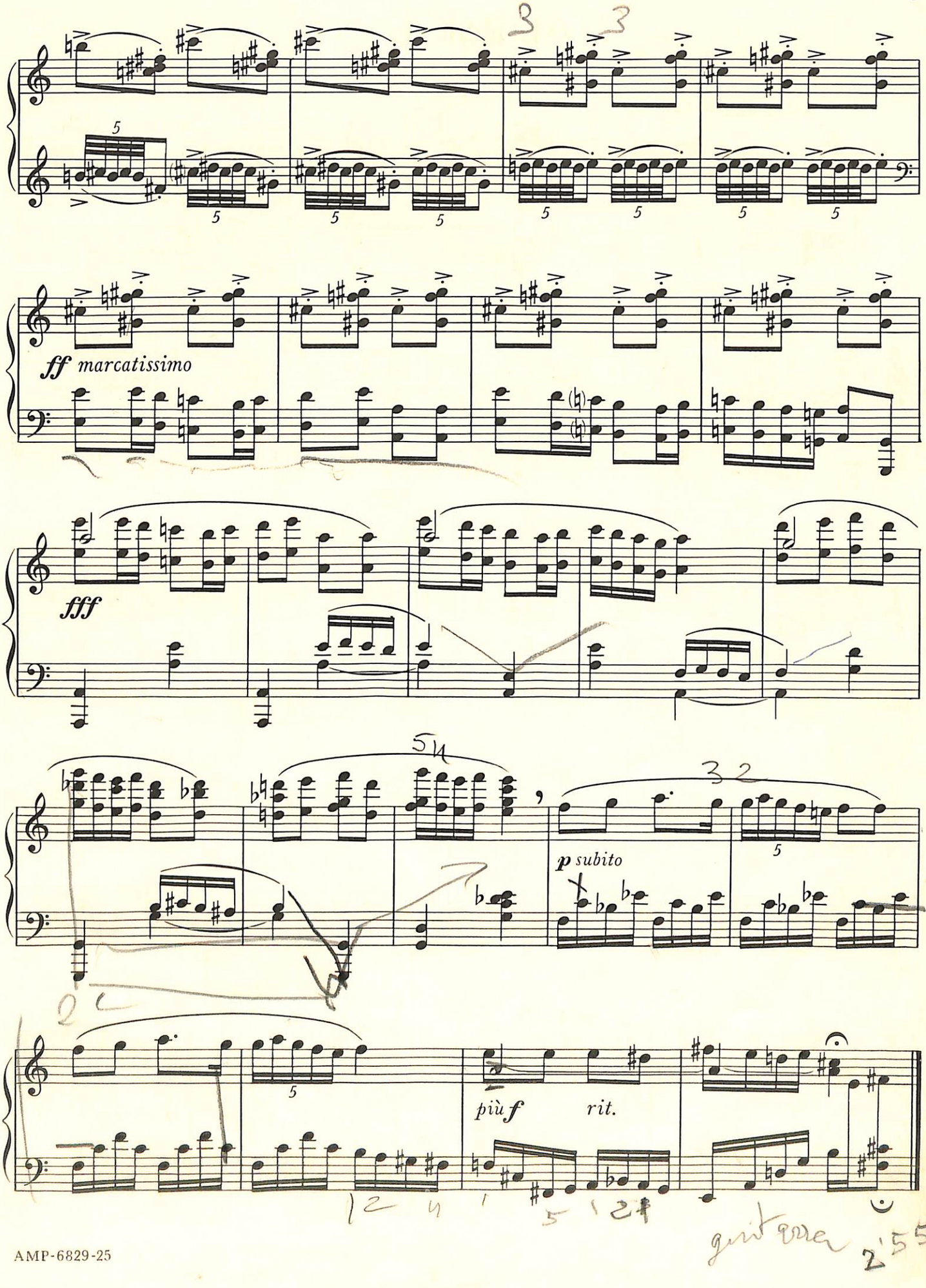
ff marcatissimo
fff
p subito
più f
rit.

3. Bolero

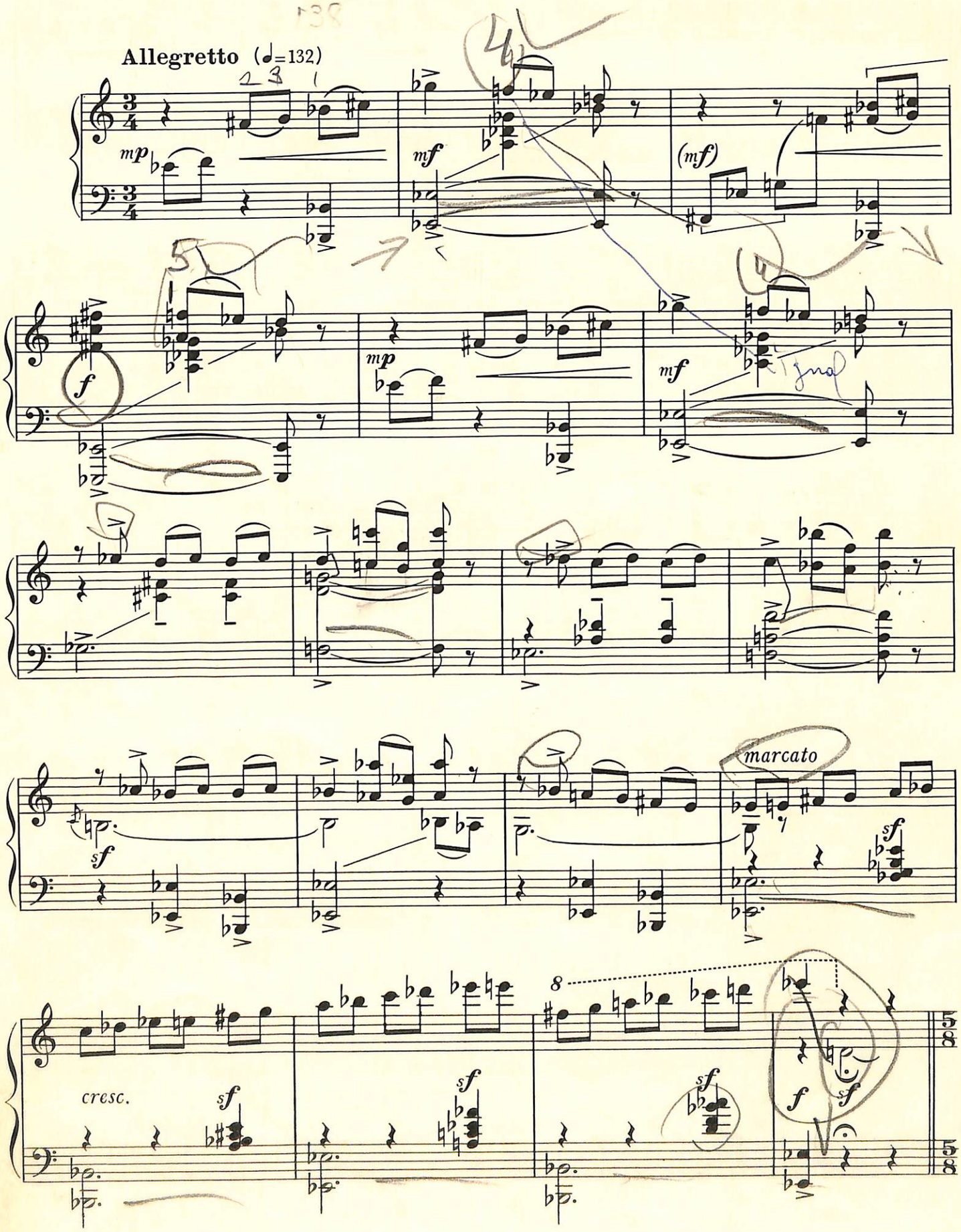
Allegretto (♩=132)
mp
mf
(mf)
f
mp
mf
sf
marcato
sf
cresc.
sf
sf
sf
f
sf
8

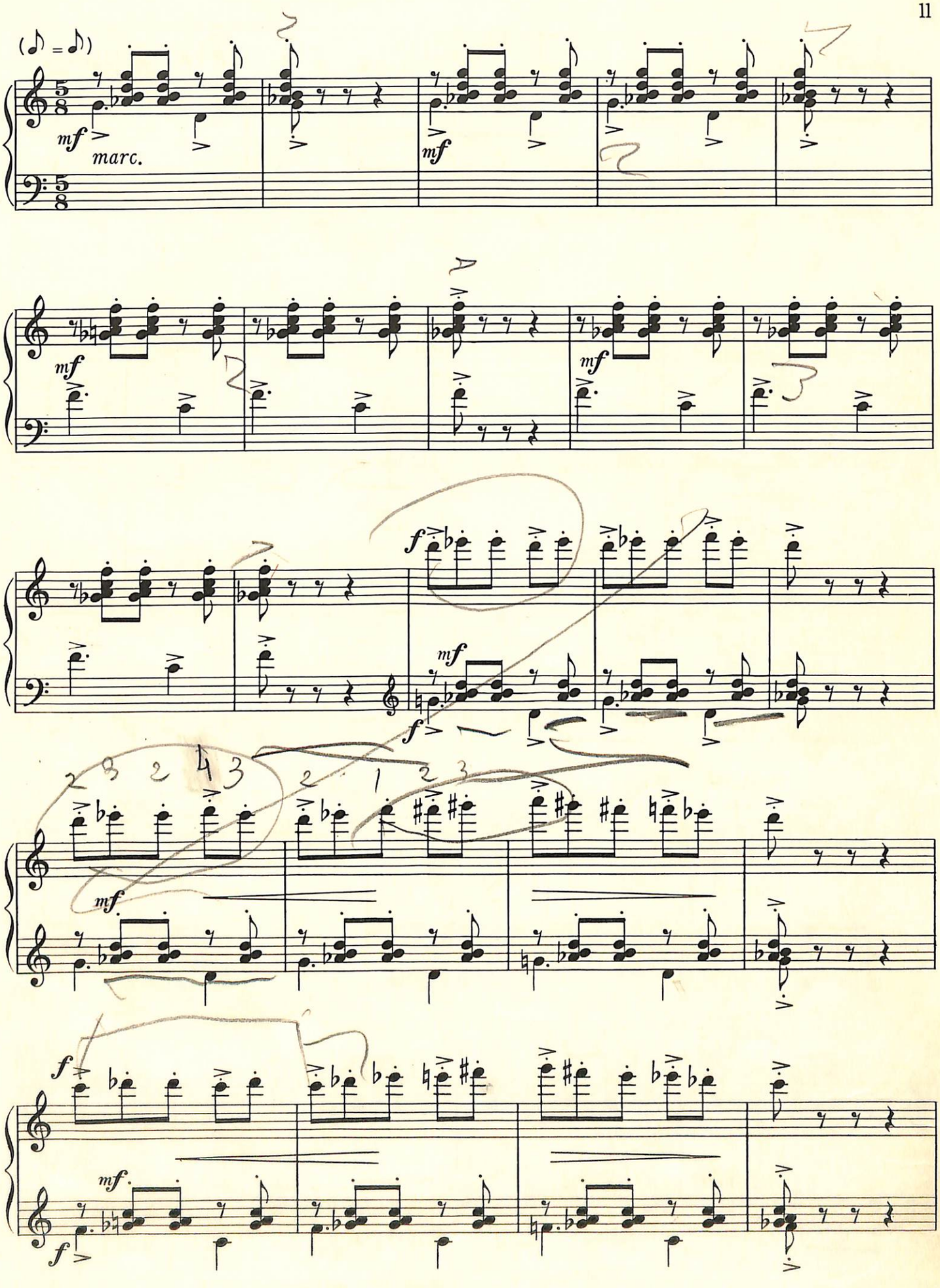
(♪ = ♪)
mf
marc.
mf
mf
mf
f
mf
f
mf
f
mf.
f

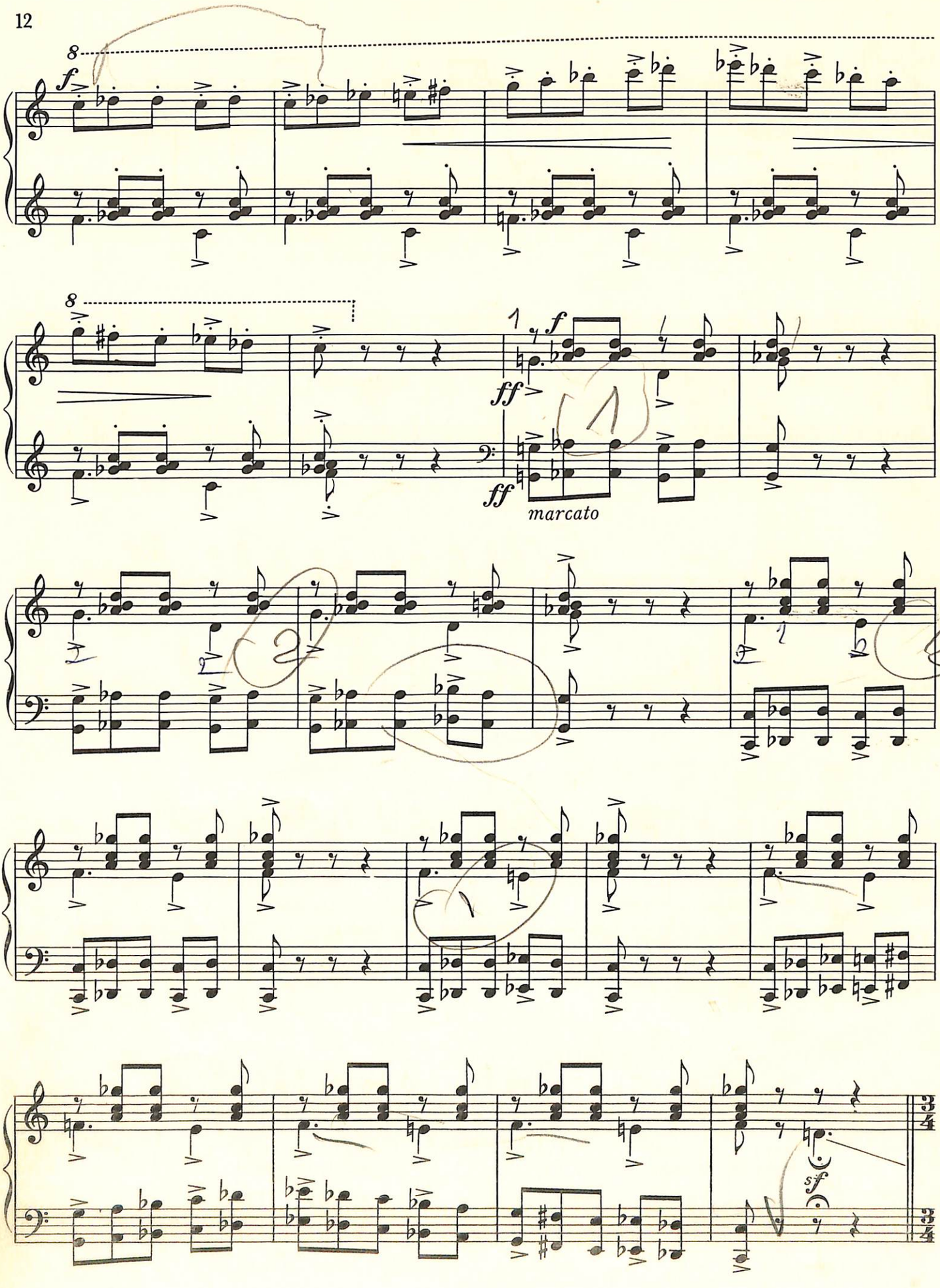
8
f
8
1
f
ff
ff
marcato
sf

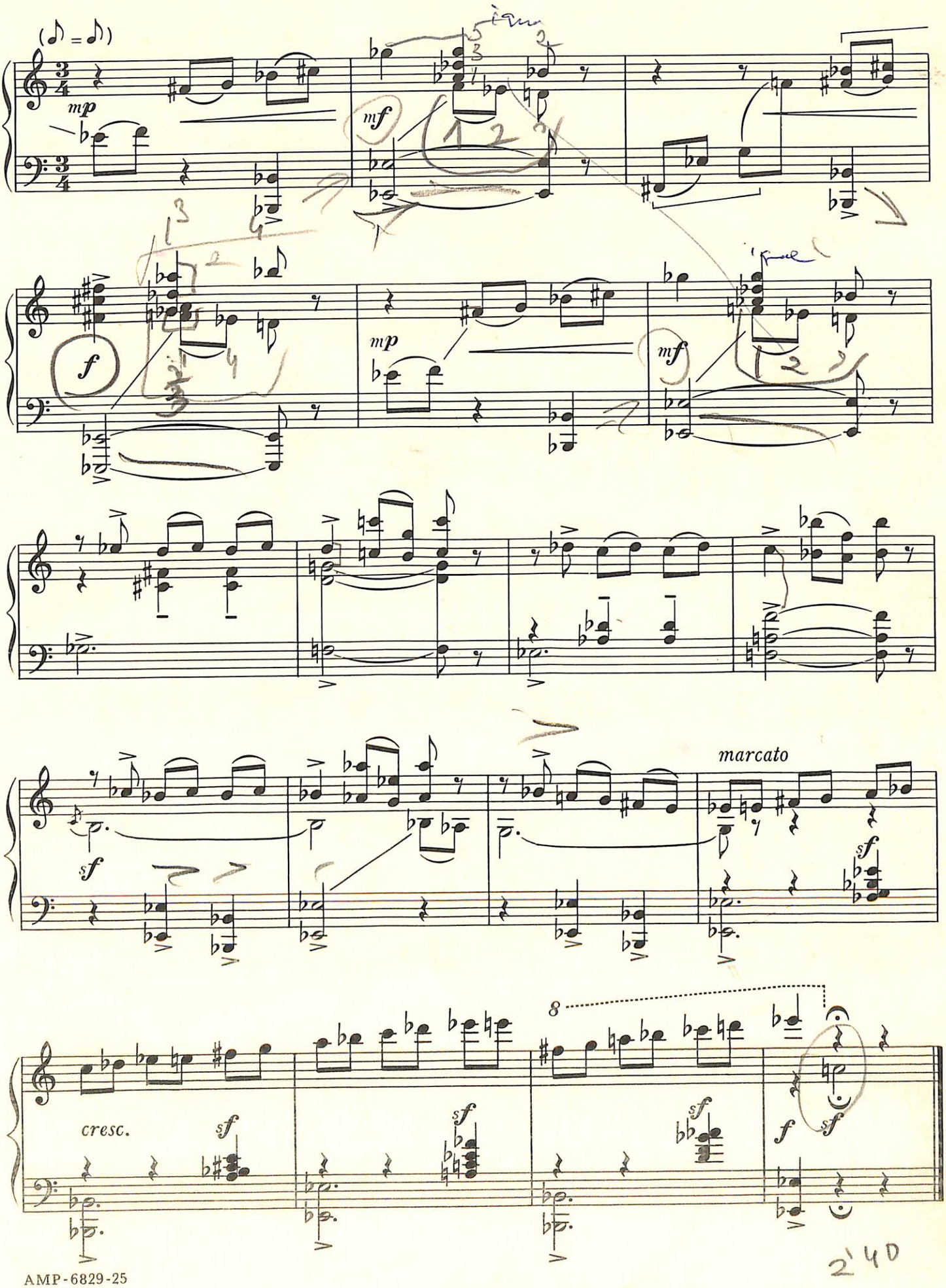
(♪ = ♪)
mp
mf
f
mp
mf
marcato
sf
cresc.
8
2'40

4. Minuet

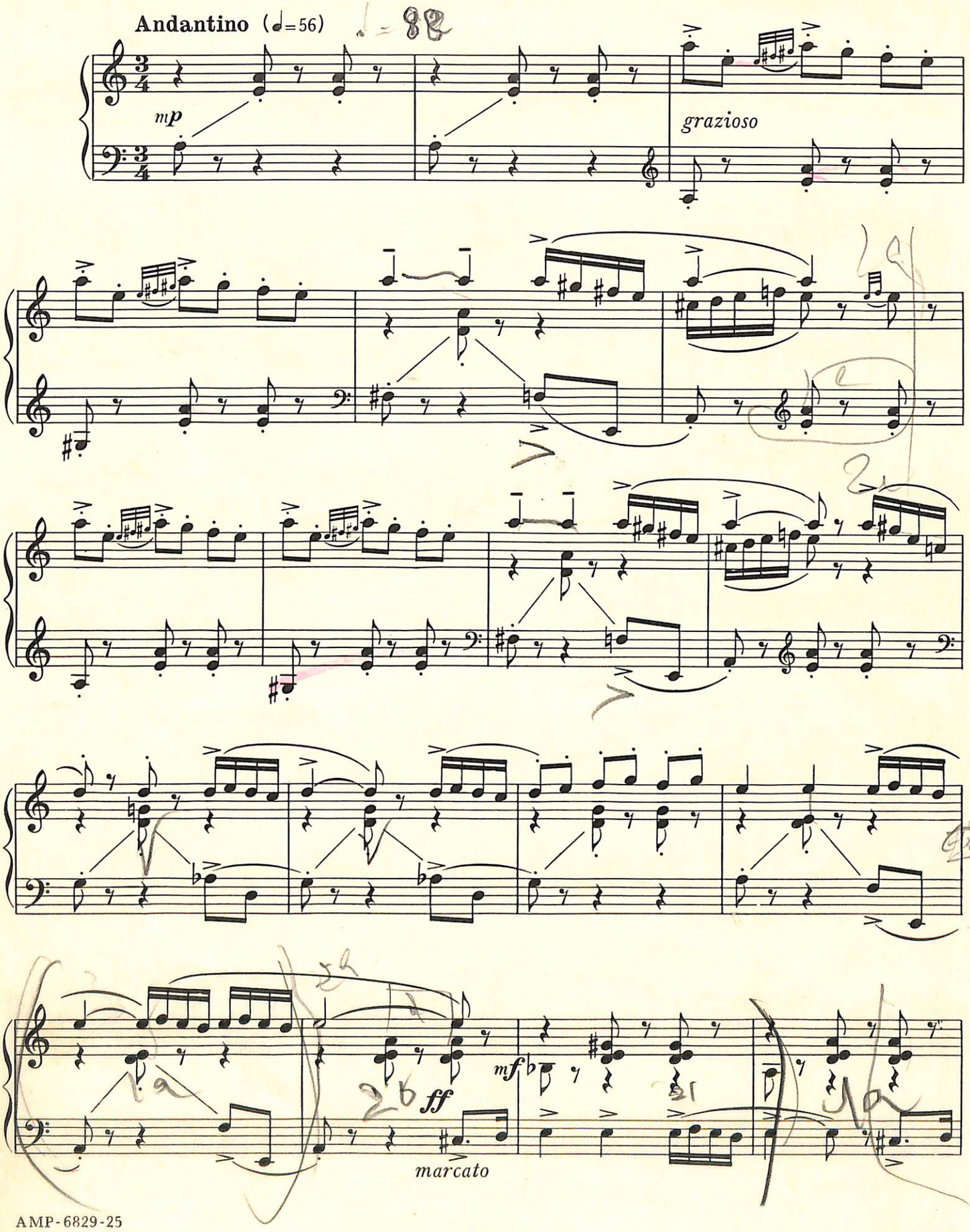

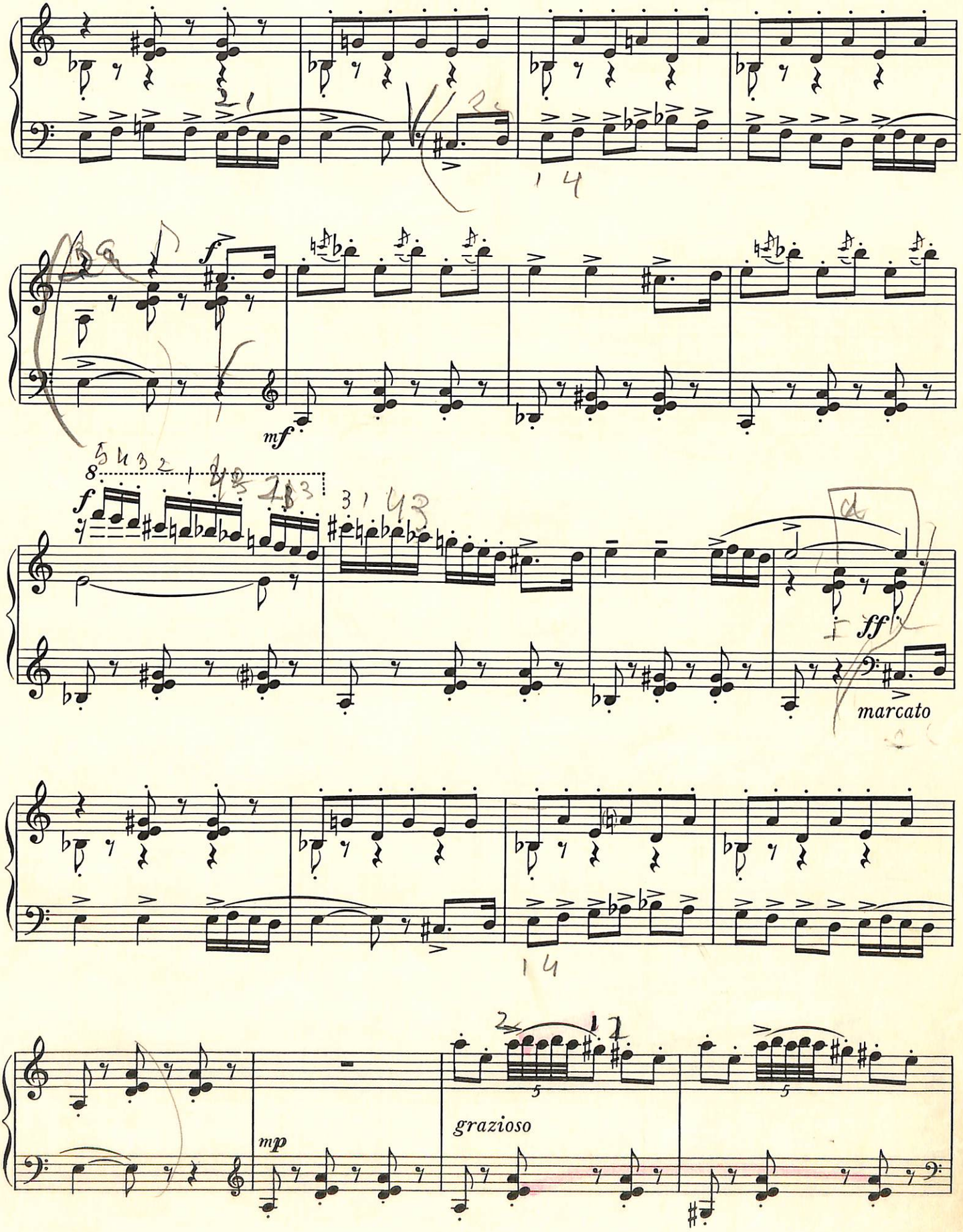
mf
f
ff
marcato
mp
grazioso

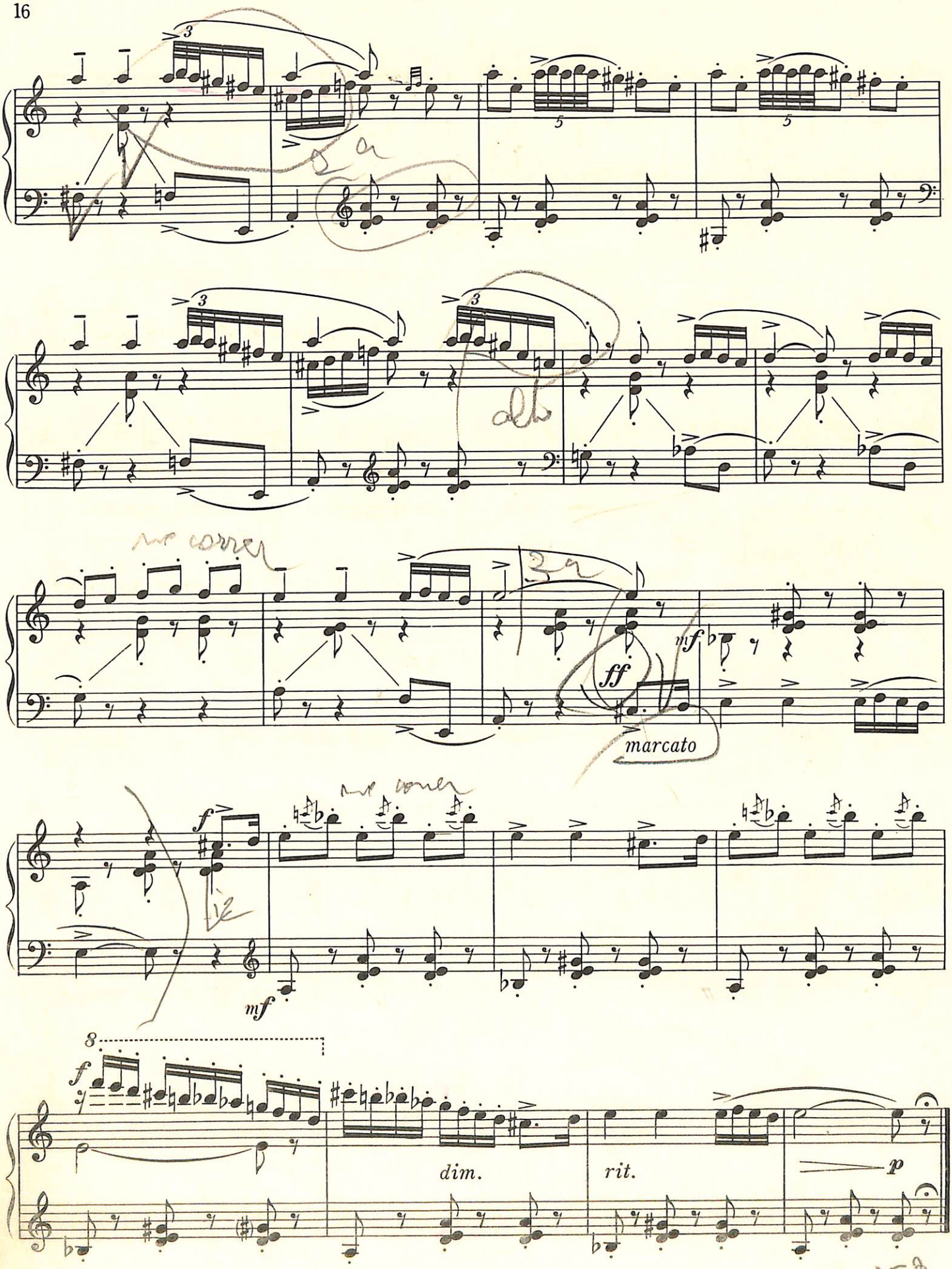
3
5
3
3
mf
ff
marcato
f
mf
8
f
dim.
rit.
p

5. Spanish Gallop

Prestissimo (♩.=90)

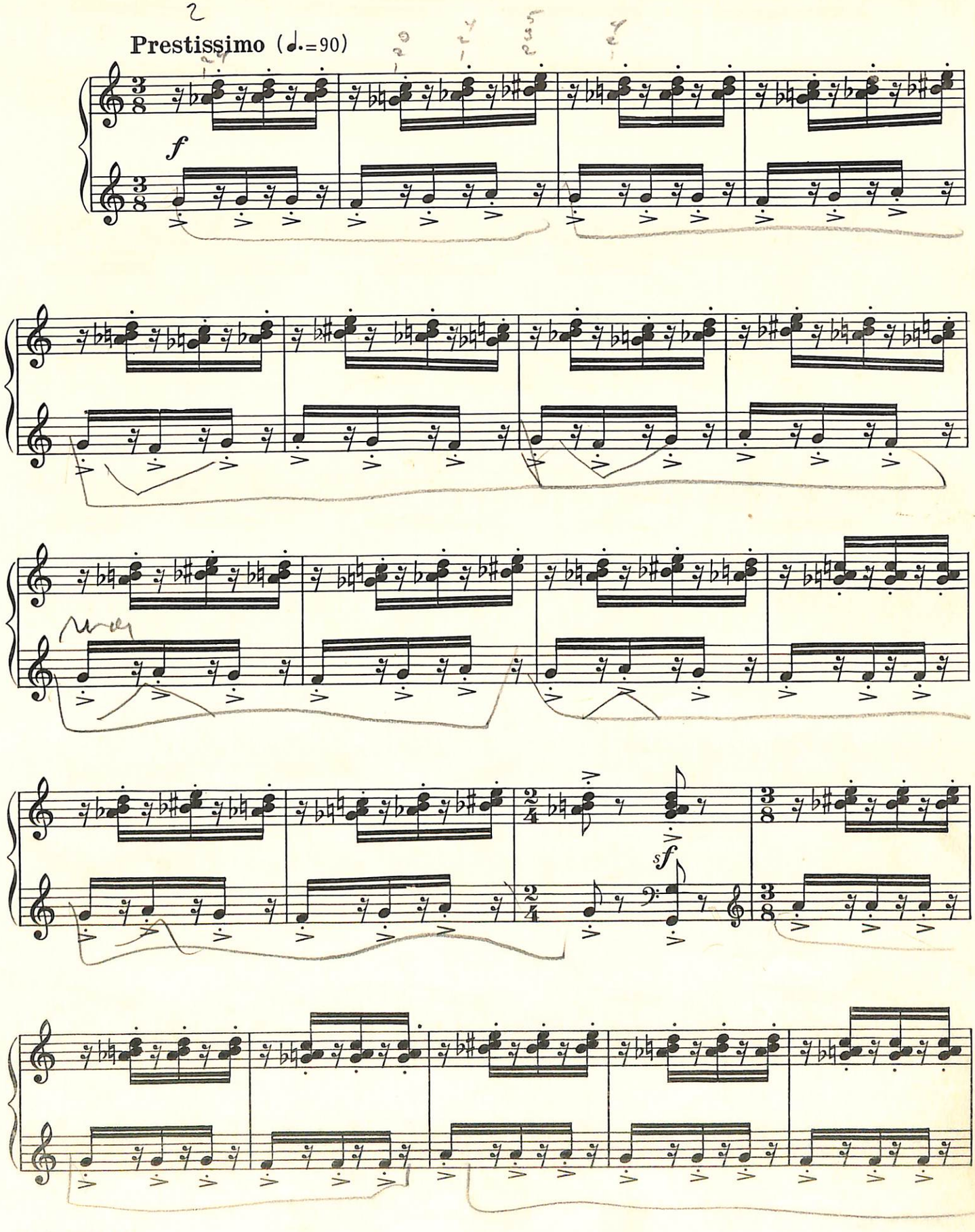

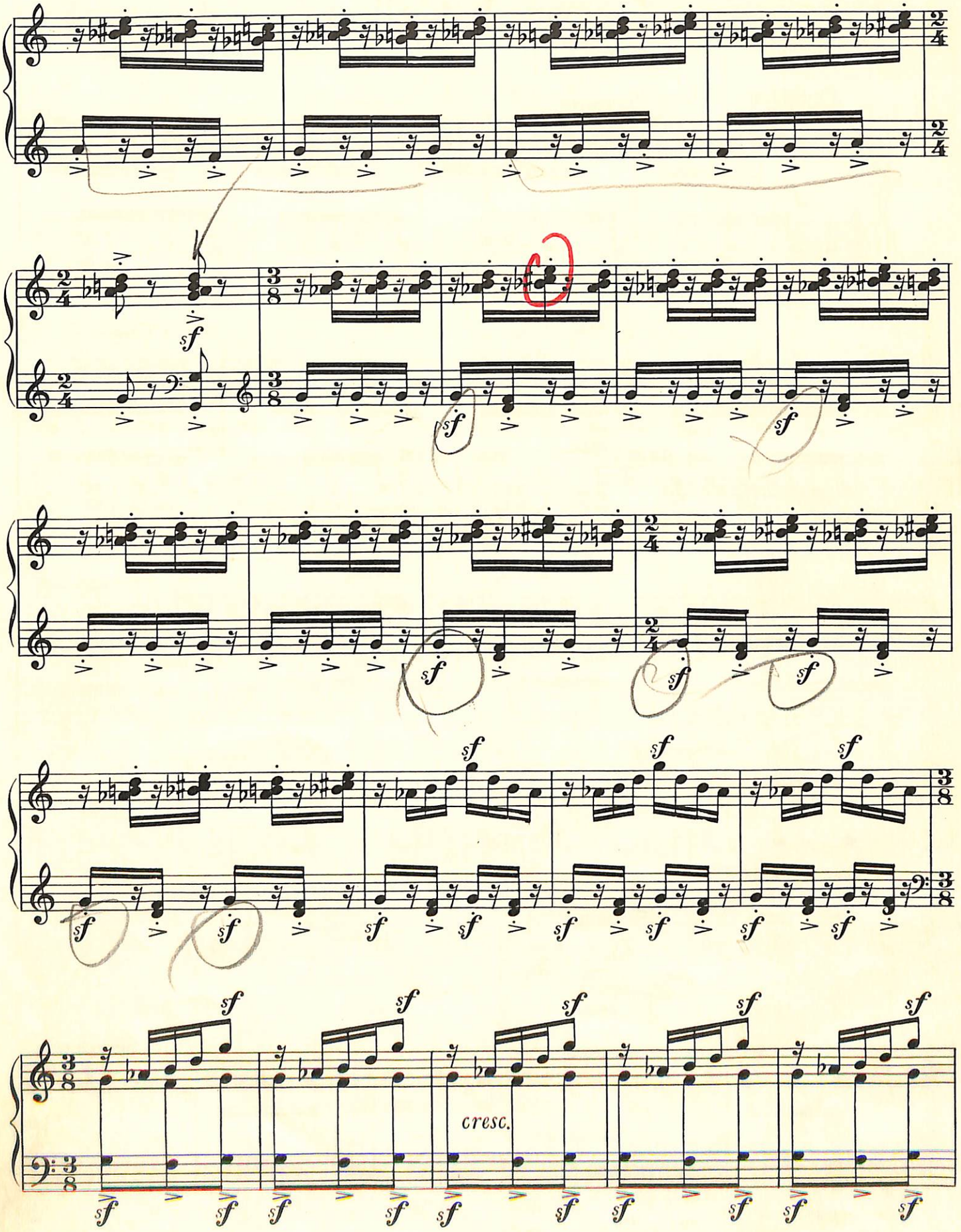
cresc.

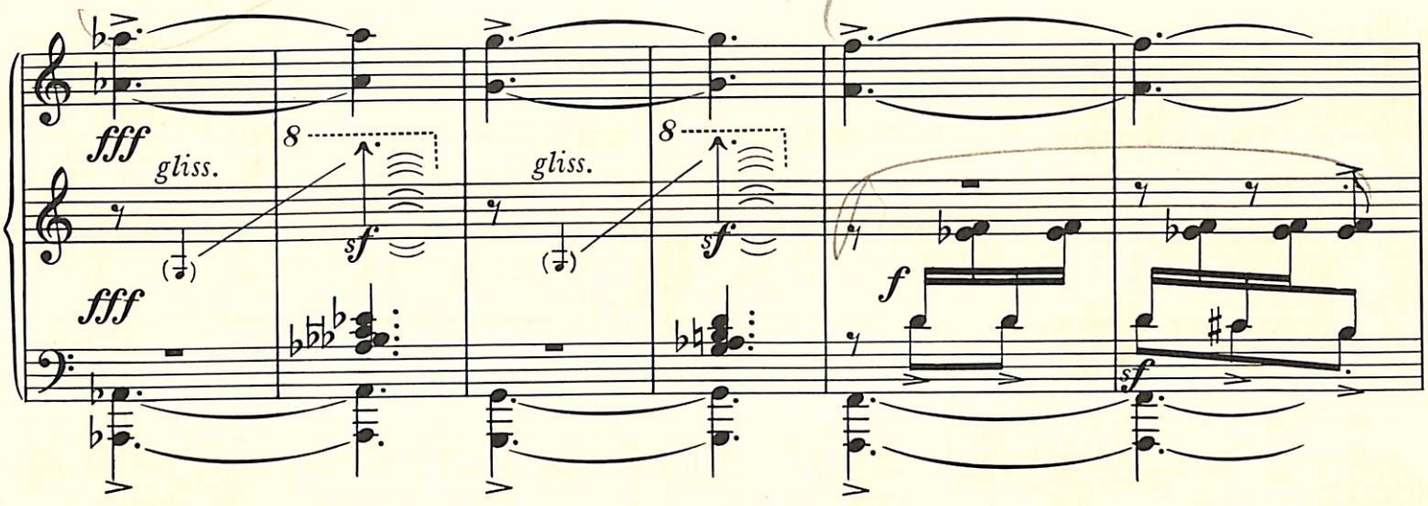
fff
gliss.
8
sf
fff
gliss.
8
sf
f
sf

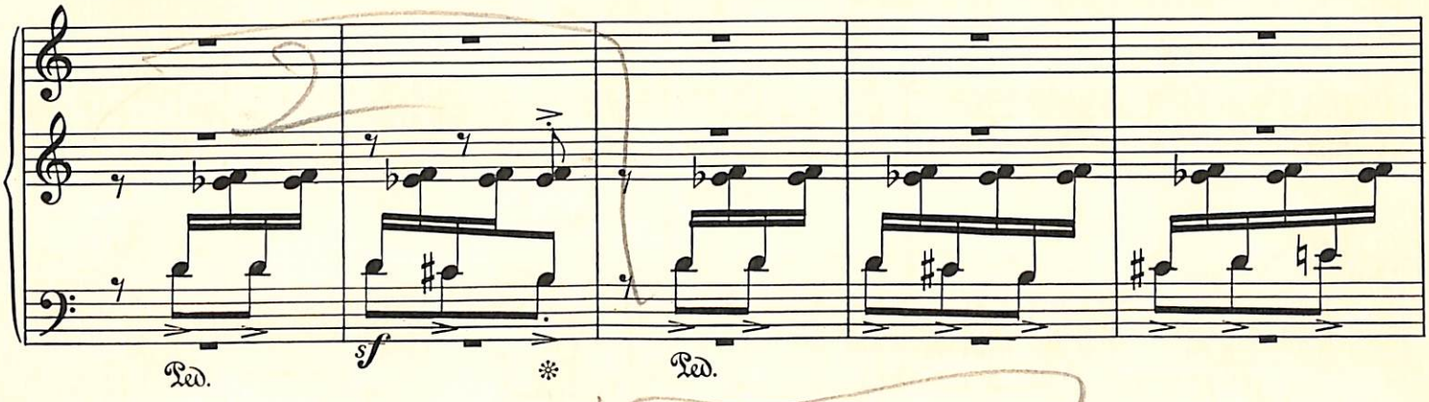
sf
Ped.
Ped.

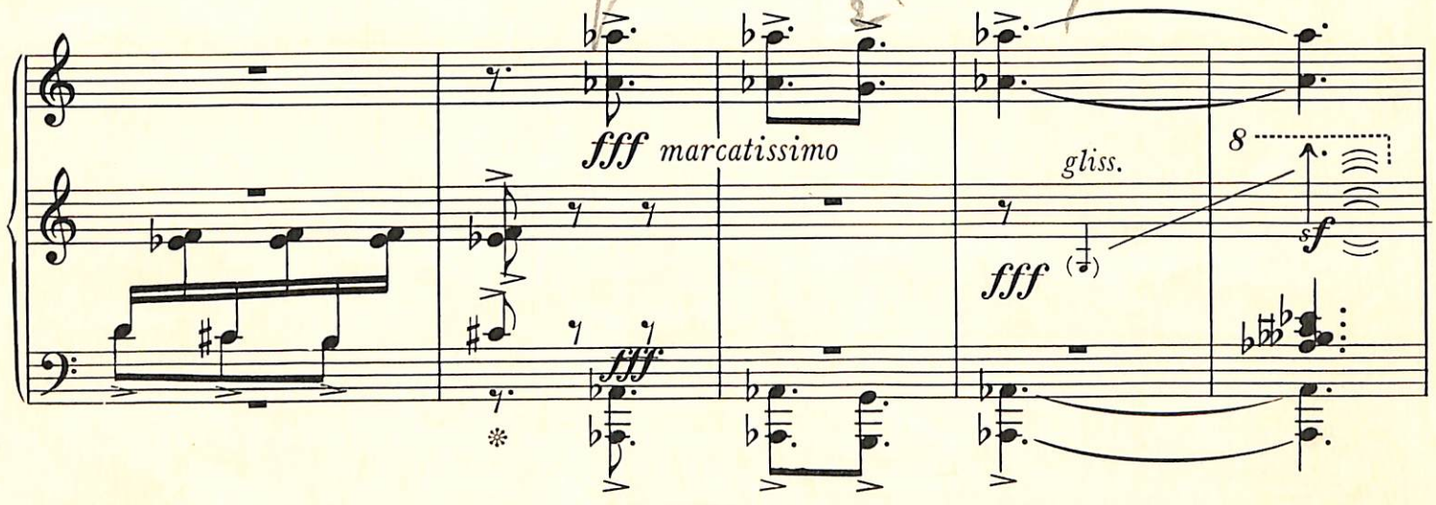
fff marcatissimo
fff
gliss.
fff
8
sf

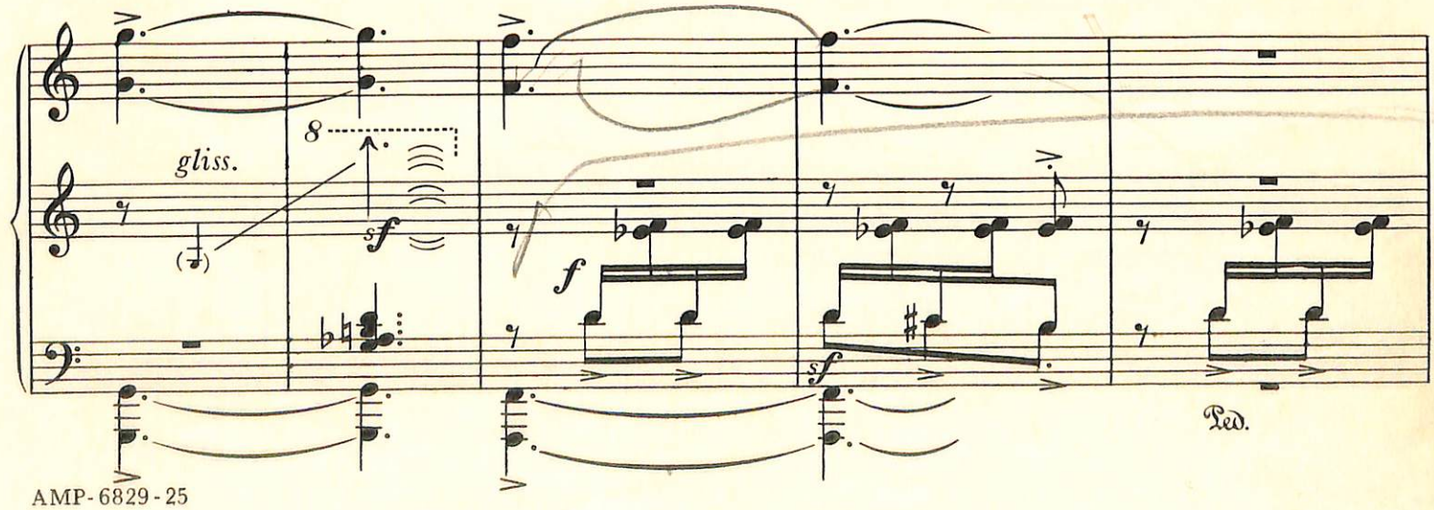
gliss.
8
sf
f
sf
Ped.

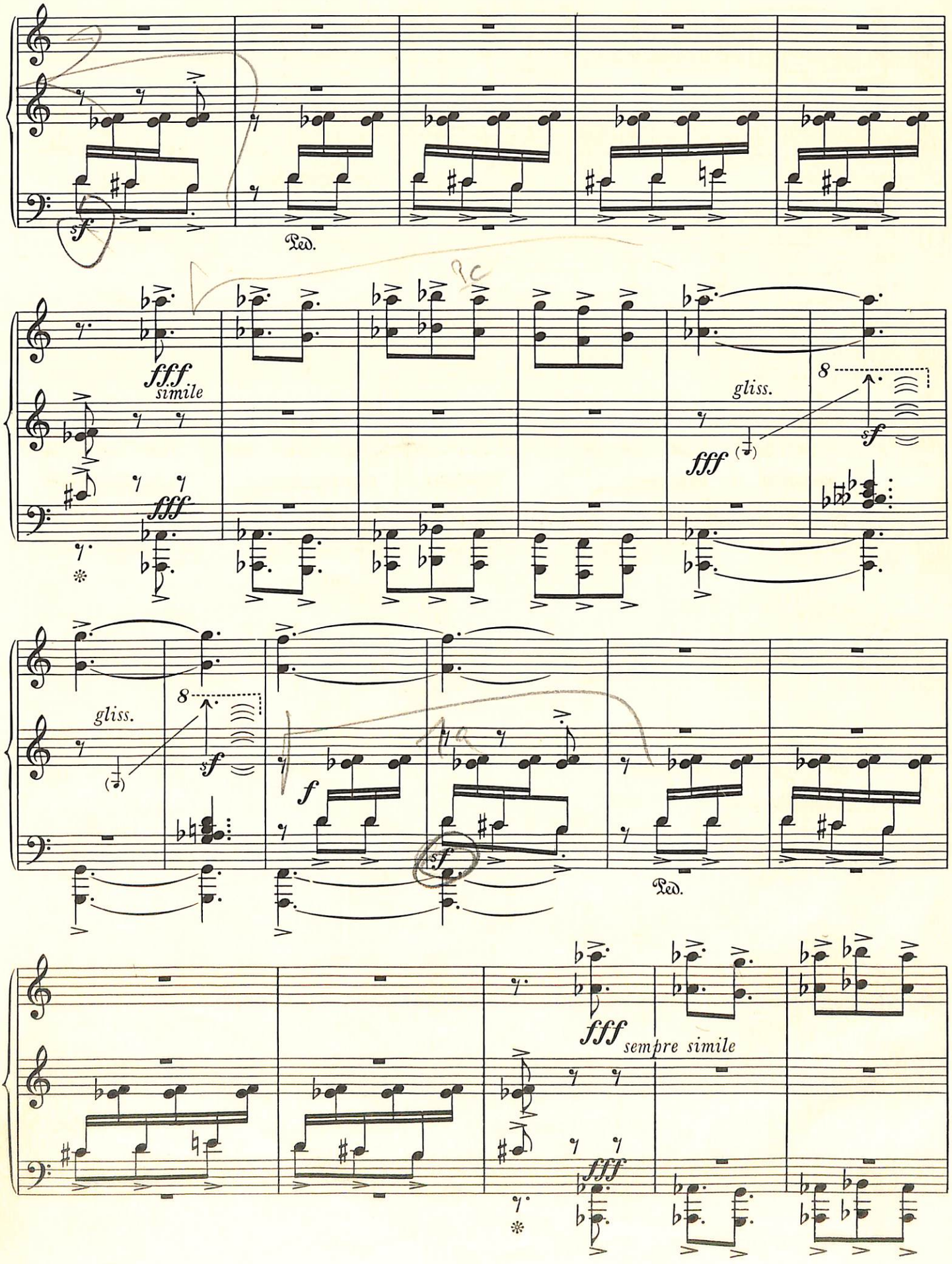
sf
Ped.
fff
simile
fff
gliss.
fff
8
sf
gliss.
8
sf
f
sf
Ped.
fff
sempre simile
fff

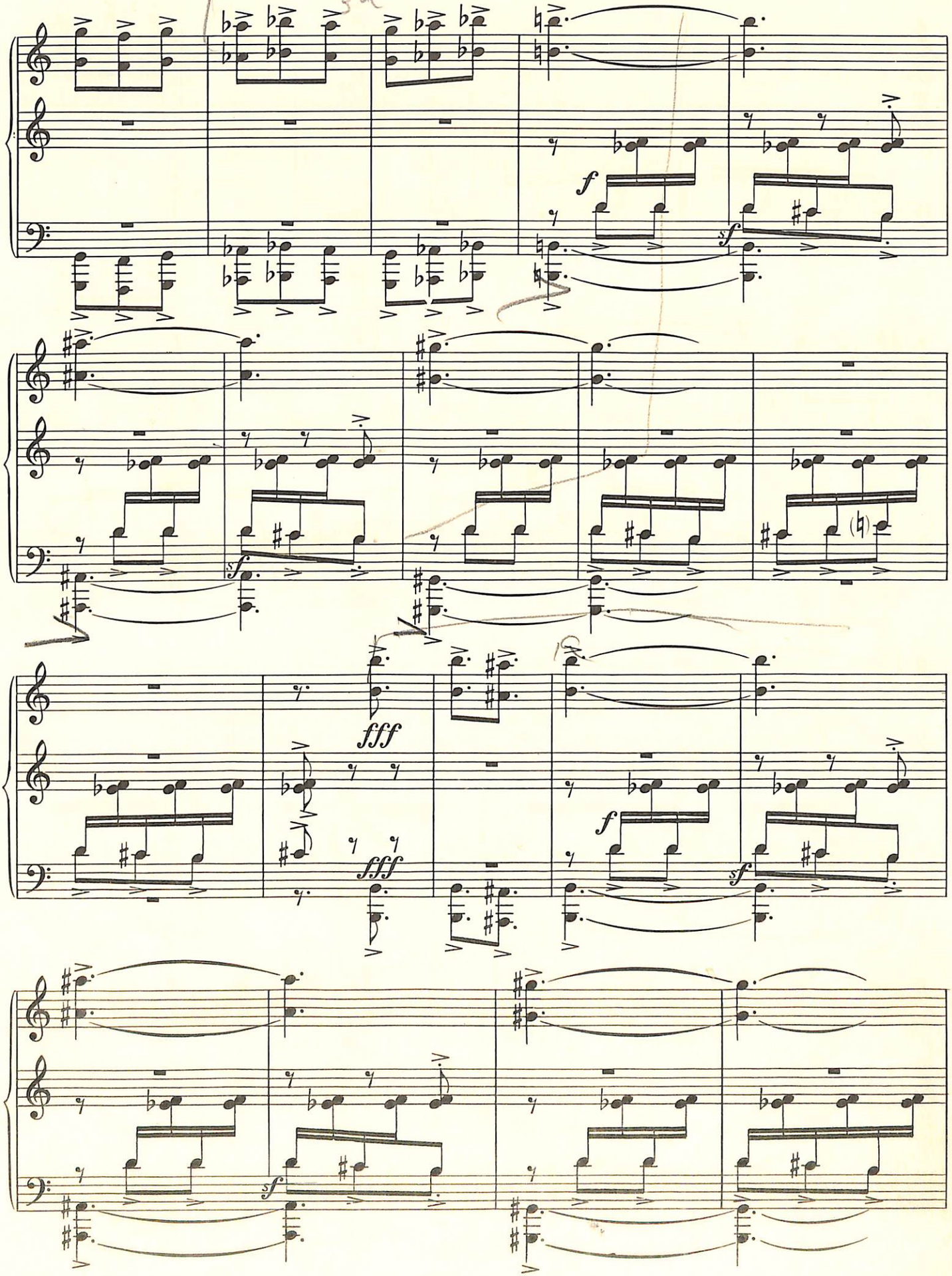
f
sf
sf
fff
fff
f
sf
sf

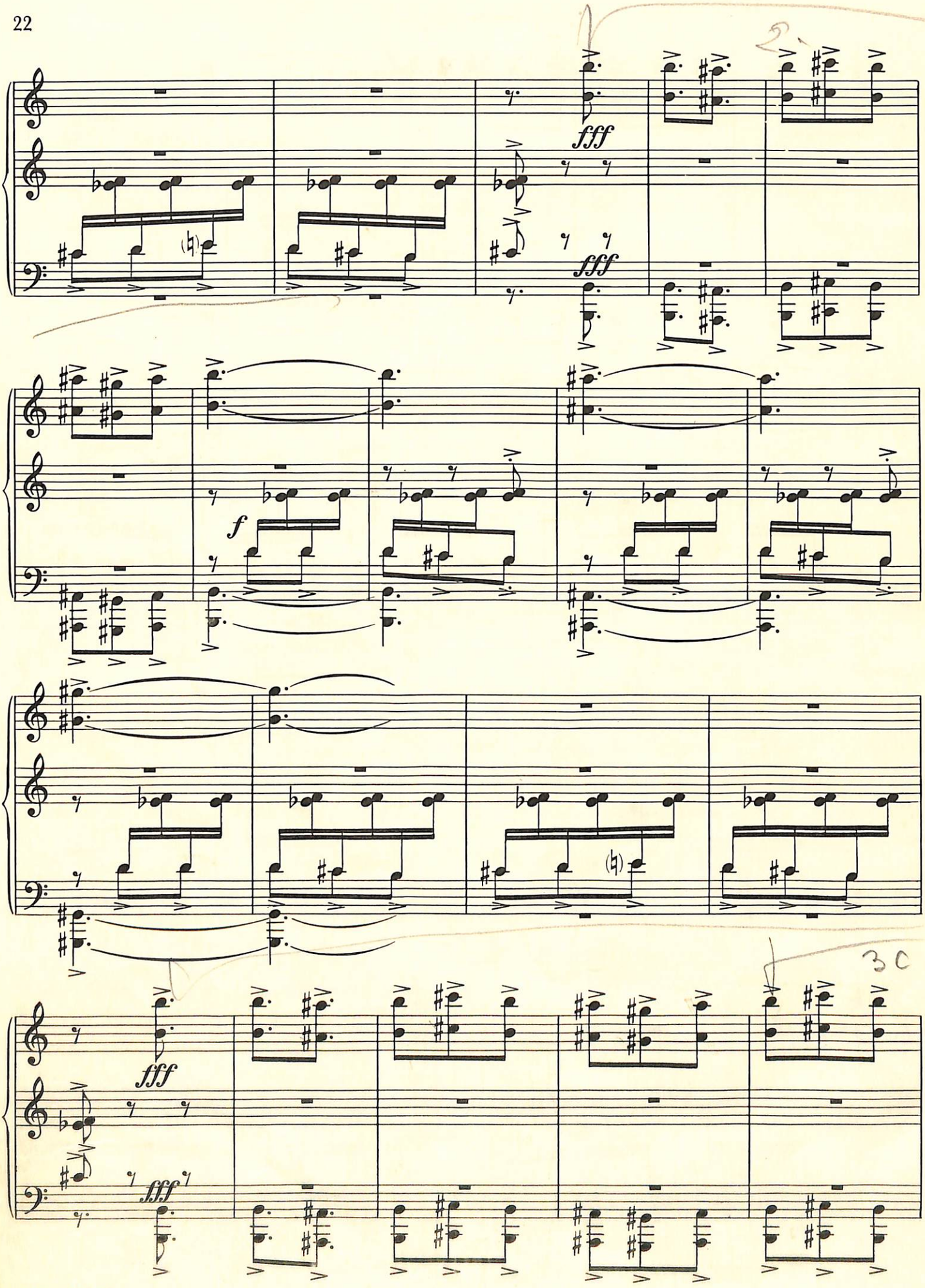
fff
fff
f
fff
fff

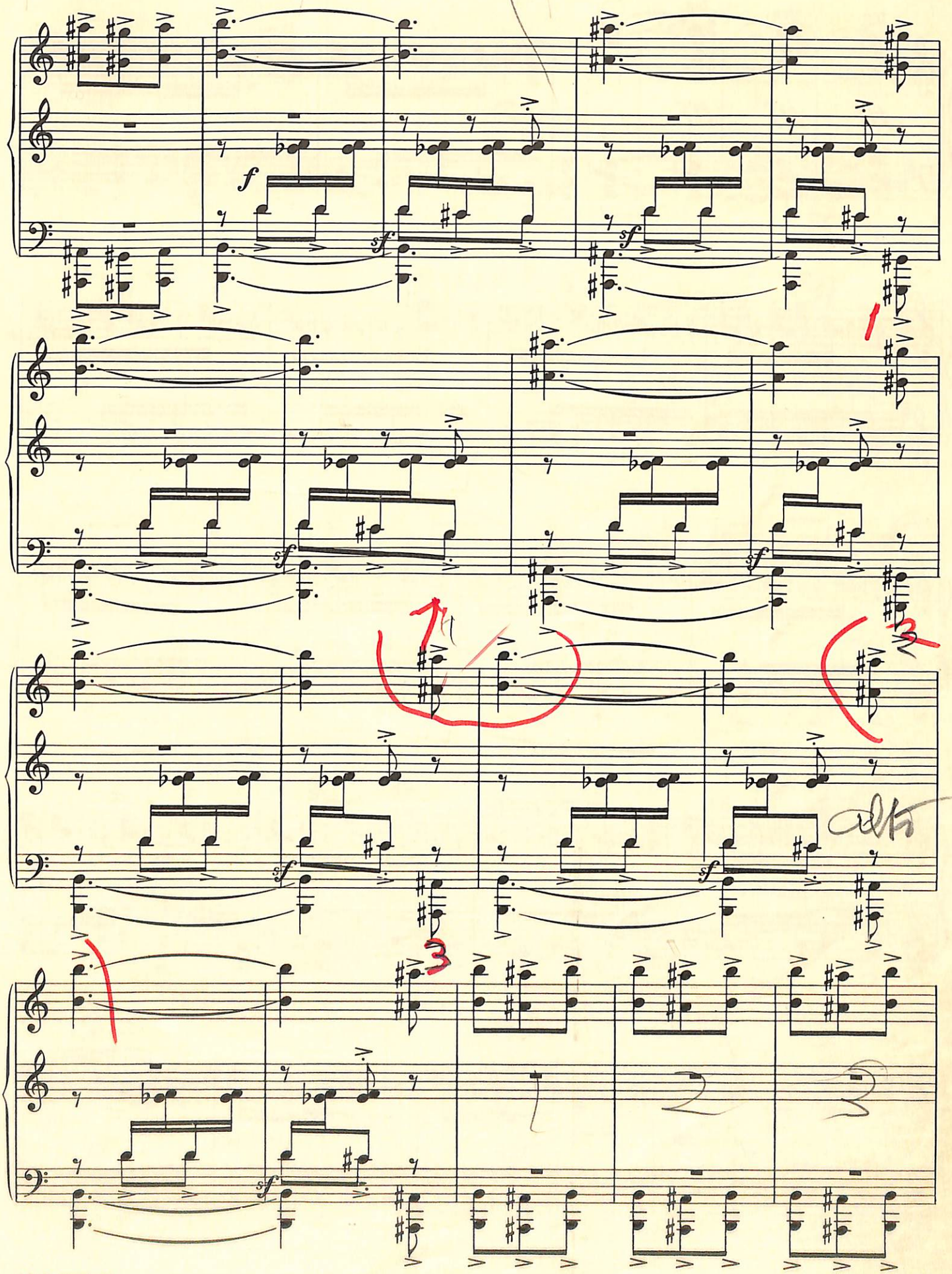
f
sf
sf
sf
sf
sf

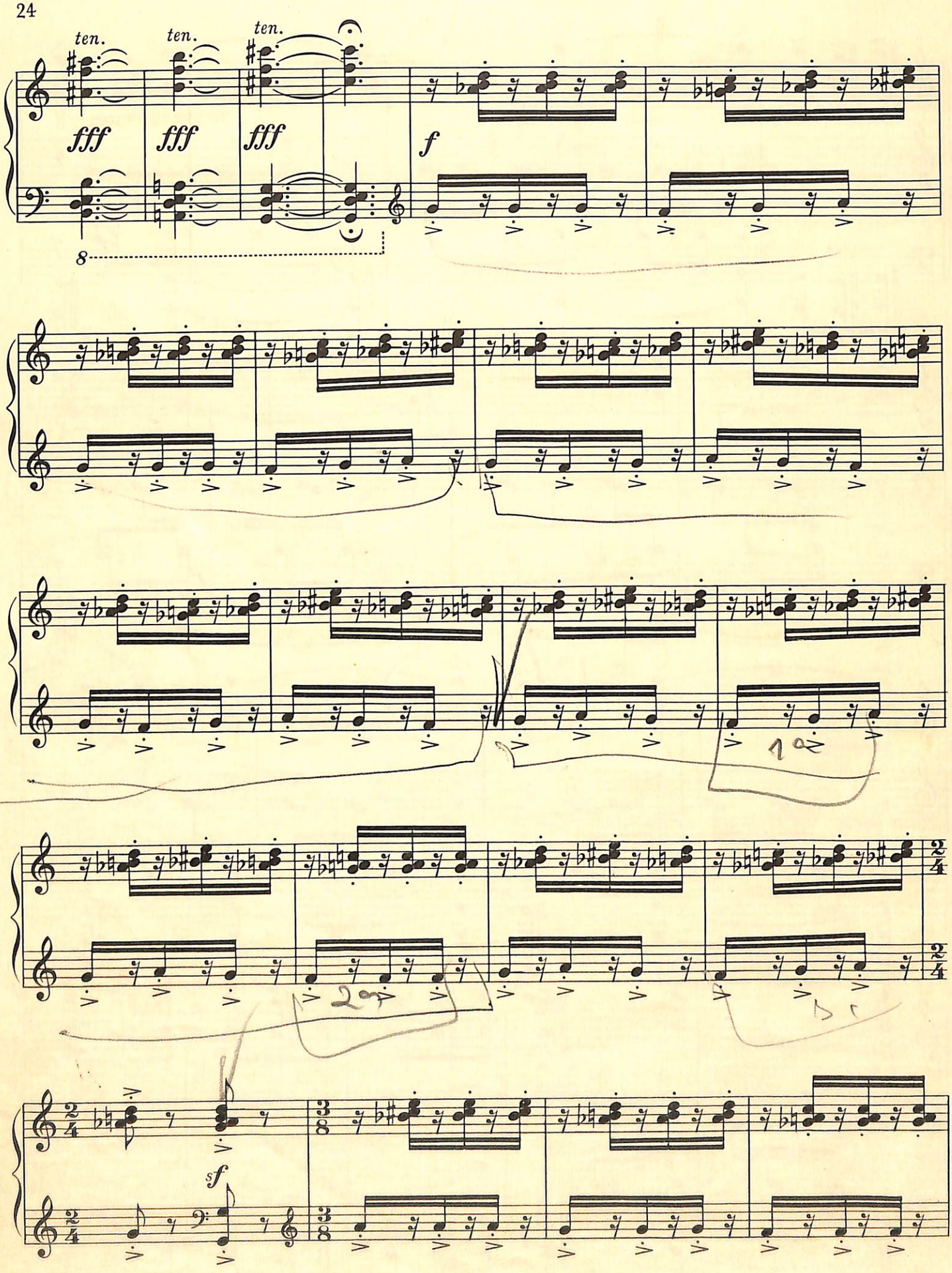
ten.
ten.
ten.
fff
fff
fff
f
8
sf

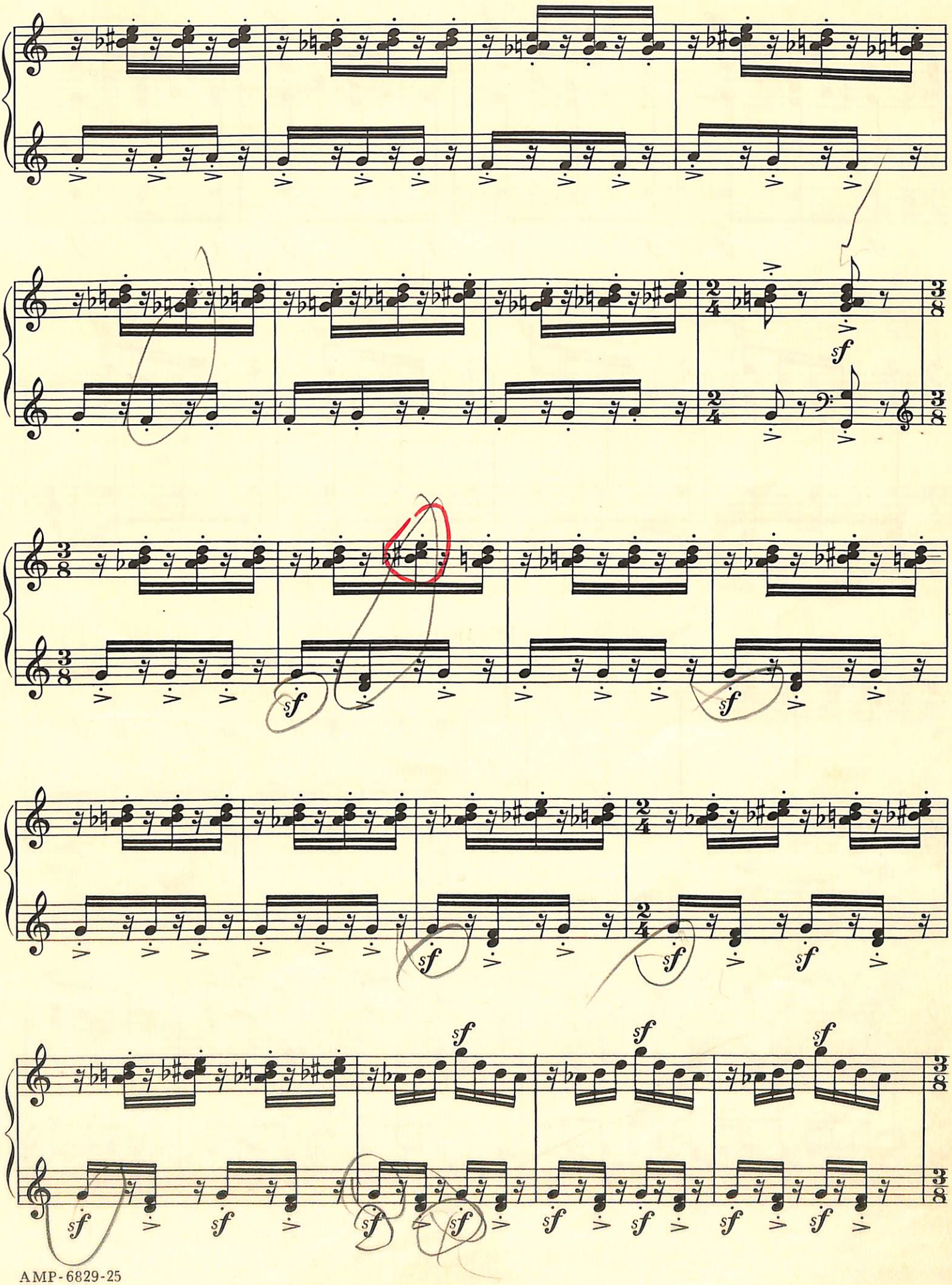

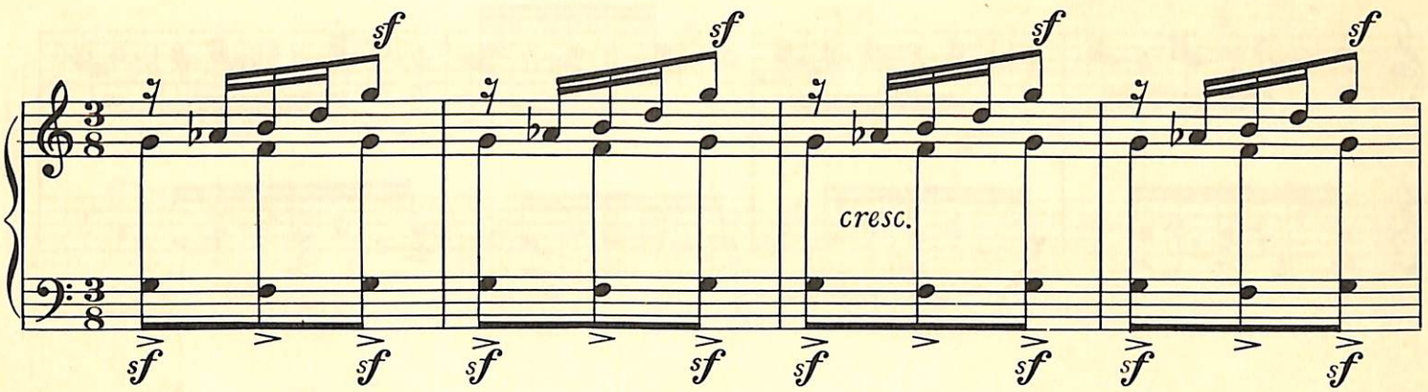
cresc.

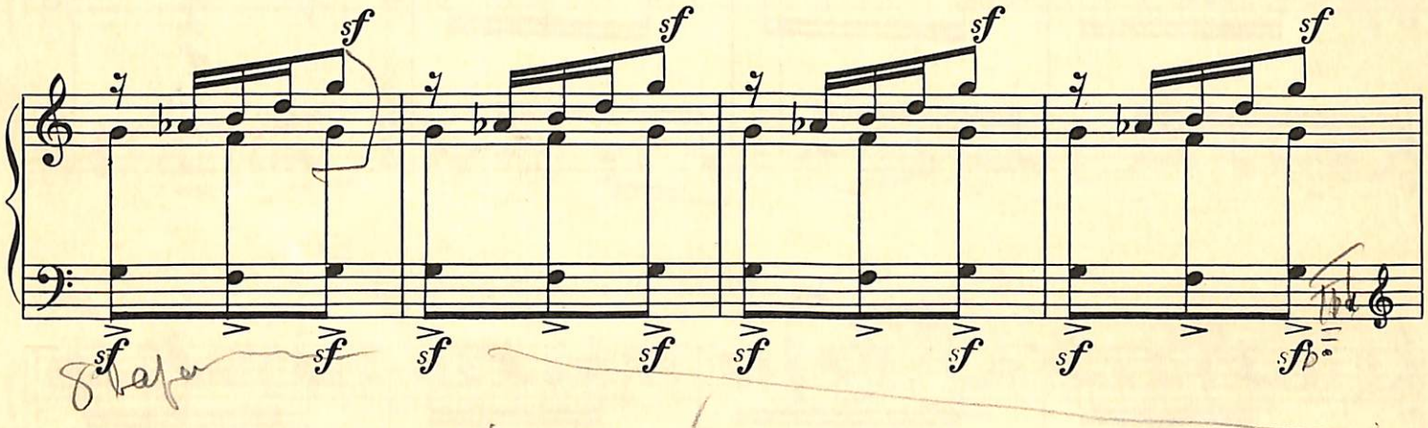

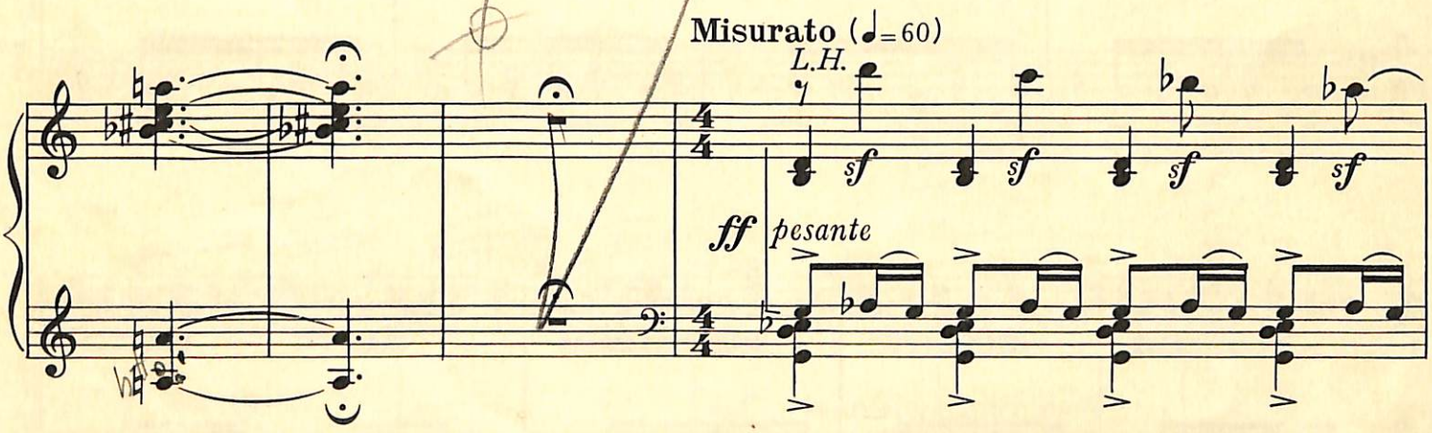
Misurato (♩= 60)
L.H.
ff pesante

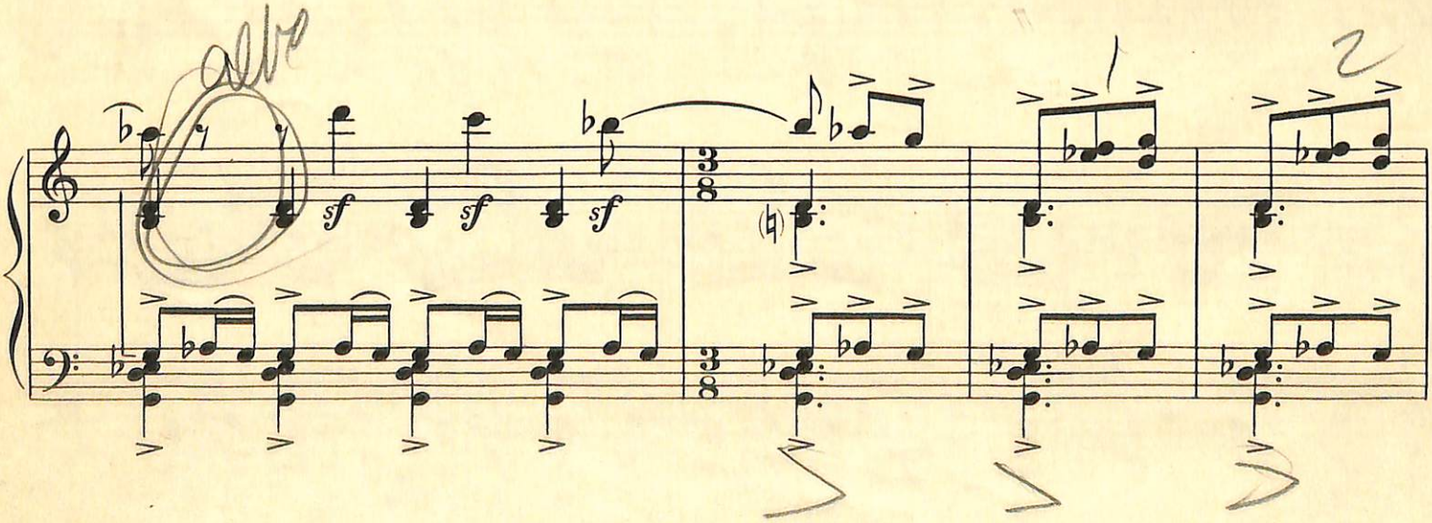

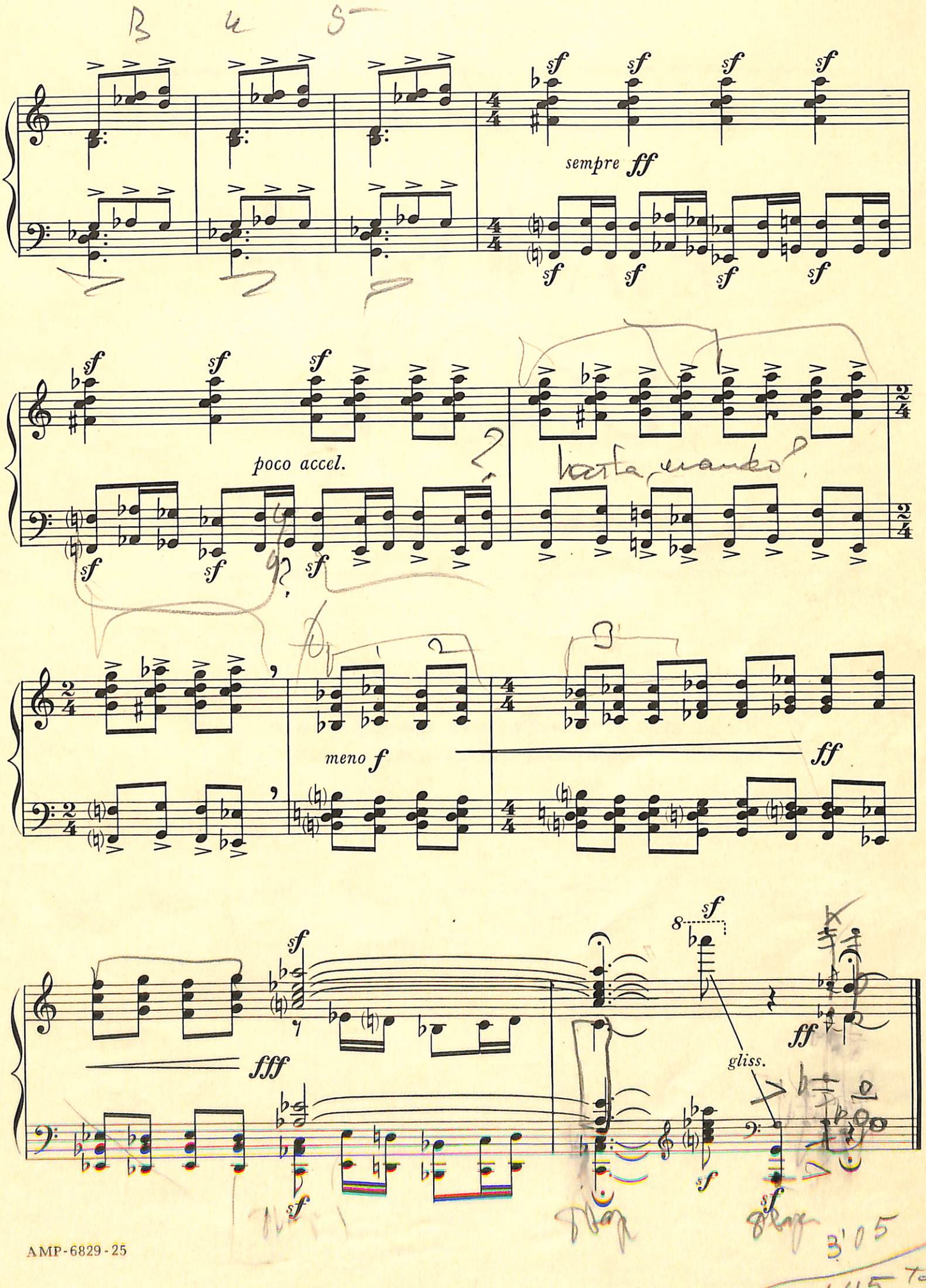
sempre ff
poco accel.
meno f
ff
fff
gliss.

Contemporary Music for Piano Solo

from the AMP catalogue

BARTH, HANS: Sonata No. 2, Op. 14 . . . $1.50

BERLINSKI, HERMAN: Little Suite for Piano
1. In High Spirits 50
2. With Grace 50
3. Very Talkative 50
4. Tenderly 50

BRIGHT, HOUSTON: Four for Piano, A Short Suite . . . 1.25

CHASINS, ABRAM: "Shvanda" Fantasy, based on themes from the Weinberger opera . . 1.25

COWELL, HENRY: Amiable Conversation* . . .40
Anger Dance 50
Antinomy* . . . 1.25
Dynamic Motion* . . . 1.00
Episode . . . 1.00
Fabric* 60
The Harp of Life* 75
6 "Ings": . . . 1.50
1. Floating
2. Frisking
3. Fleeting
4. Scooting
5. Wafting
6. Seething

3 Irish Legends:
1. The Hero Sun* 75
2. The Tides of Manaunaun* 60
3. The Voice of Lir* 60

Piano Music (*A Collection*)* . . . 2.00
The Lilt of the Reel* 60
Sinister Resonance* 50
The Snows of Fuji-Yama* 60
What's This* 40

DOHNÁNYI, ERNST von: Fugue, for Left Hand or Two Hands 75
12 Short Studies for the Advanced Pianist . . 2.00
3 Singular Pieces, Op. 44 . . . 2.00

GUARNIERI, CAMARGO: "Chôro" Torturado 1.00
Dansa Brasileira 65
Dansa Negra 90
The Little Horse with the Broken Leg (O cavalinho de perna quebrada) 40
Sonatina No. 3 (in the G-clef) . . . 1.75
Toccata (1935) . . . 1.00

HARRIS ROY: Sonata, Op. 1 . . . 2.00

HAUFRECHT, HERBERT
Etudes in Blues:
1. Toccata 65
2. Quasi Ostinato 65
3. Dialogue 65
4. Nocturne 65
5. Capriccio 65

3 Nocturnes . . . 1.50

HEIDEN, BERNHARD: Sonata No. 2 . . . 2.00

HOVHANESS, ALAN: Mountain Idylls 75

IVES, CHARLES: Second Piano Sonata ("*Concord Sonata*") . . . 6.00

*contains playing instructions by the composer

JIRAK, K. B.: 12 Piano Pieces for Children, Op. 52 (*Malá*)—2 Vols., each 75

KHACHATURIAN, ARAM: Saber Dance, from the Ballet "Gayanne", concert transcription (*Padwa*) . . . 1.00

KLEIN, JOHN: Gotham Suite (1949):
1. Manhattan Pavane 60
2. Queens Minuet 75
3. Brooklyn Boogie 75
4. Richmond Gavotte 60
5. Bronx Bourrée 60

KRENEK, ERNST: Sonata No. 3, Op. 92 No. 4 2.50

La VIOLETTE, WESLEY: 7 Preludes . . . 1.25

LÉVY, ERNST: 5 Pieces (1945) . . . 1.50

LIST, GEORGE: Music for Children—8 pieces . .90

LOPATNIKOFF, NIKOLAI: Sonata in E, Op. 29 (1943) . . . 2.50

MARTINU, BOHUSLAV: Fantaisie et Toccata (1940) . . . 3.50

MUCZYNSKI, ROBERT: Sonatina . . . 1.00

PADWA, VLADIMIR: Six Little Preludes
1. Little Barcarole 40
2. Interlude 40
3. Little March 40
4. Dialogue 40
5. Shadows 40
6. Waltz 40

RIEGGER, WALLINGFORD: Finale from the "New Dance" 75

ROBB, JOHN: Pictures of New Mexico:
The Bells of the Mission; Horseback over the Sagebrush Plain 40
In the Indian Village; Siesta Time 40
In the Cottonwood Grove 40

ROTHCHILD, FREDERIC: Danny's Dozen—13 pieces for young people 90

RÓZSA, MIKLÓS: Kaleidoscope—6 short pieces:
1. March 40
2. Zingara 40
3. Musette 40
4. Berceuse 40
5. Chinese Carillon 40
6. Burlesque 40

SEMMLER, ALEXANDER: 6 Miniatures . . 1.25

SIBELIUS, JEAN: Barcarola, Op. 24 No. 10 . . .60
Finlandia, Op. 26 No. 7 75
Idyll, Op. 24 No. 6 60
Romance in D-flat, Op. 24 No. 9 40
Valse Triste, Op. 44, from Kuolema (*Fraemcke*) .40

SURINACH, CARLOS: Tales from the Flamenco Kingdom (Leyendas del reino flamenco) for children 75

TANSMAN, ALEXANDRE: 10 Diversions for the Young Pianist, complete . . . . 1.25 (*separately, each 40 cents*)

TOCH, ERNST: [6] Profiles, Op. 68 . . . . 1.50

Write for AMP'S complete catalogue of domestic and imported "MUSIC for PIANO"

ASSOCIATED MUSIC PUBLISHERS, INC.

New York, N. Y.