F. MOMPOU

CANCION
Y
DANZA

I

CASA BEETHOVEN
ALMACÉN DE MÚSICA
L. M.ª JORDA
Ramblas, 97
Teléfono 222 18 58
BARCELONA (2)

UNION MUSICAL ESPAÑOLA
EDITORES
Carrera de San Jerónimo, 26 y Arenal, 18
MADRID

17604

CANCION Y DANZA

N.º 1

F. MOMPOU

Quasi moderato

p *mf* *cantabile*

espress. *rall.* *pp*

Copyright 1924 by UNION MUSICAL ESPAÑOLA - Editores - MADRID

17604

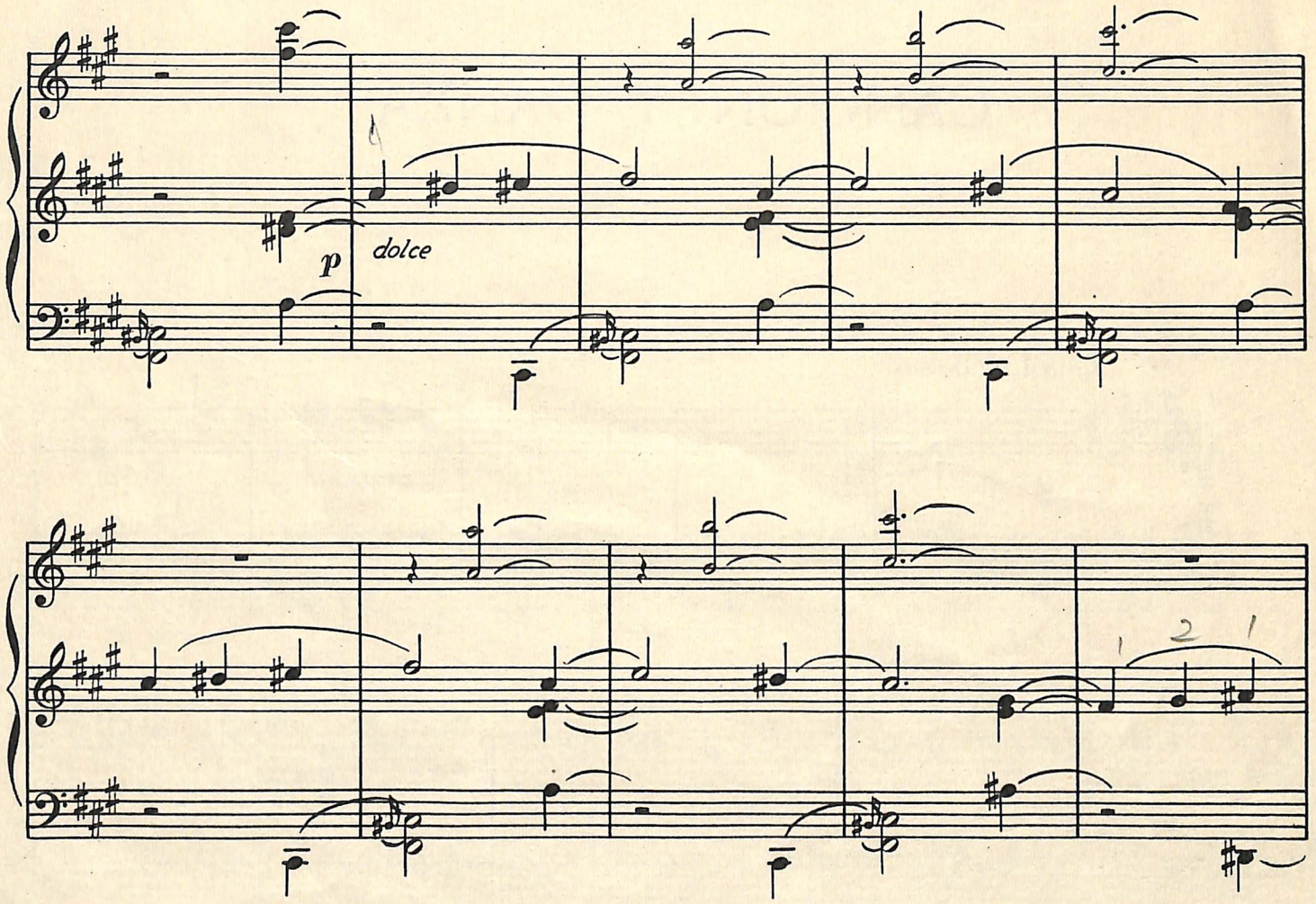
p
dolce
2
1
1

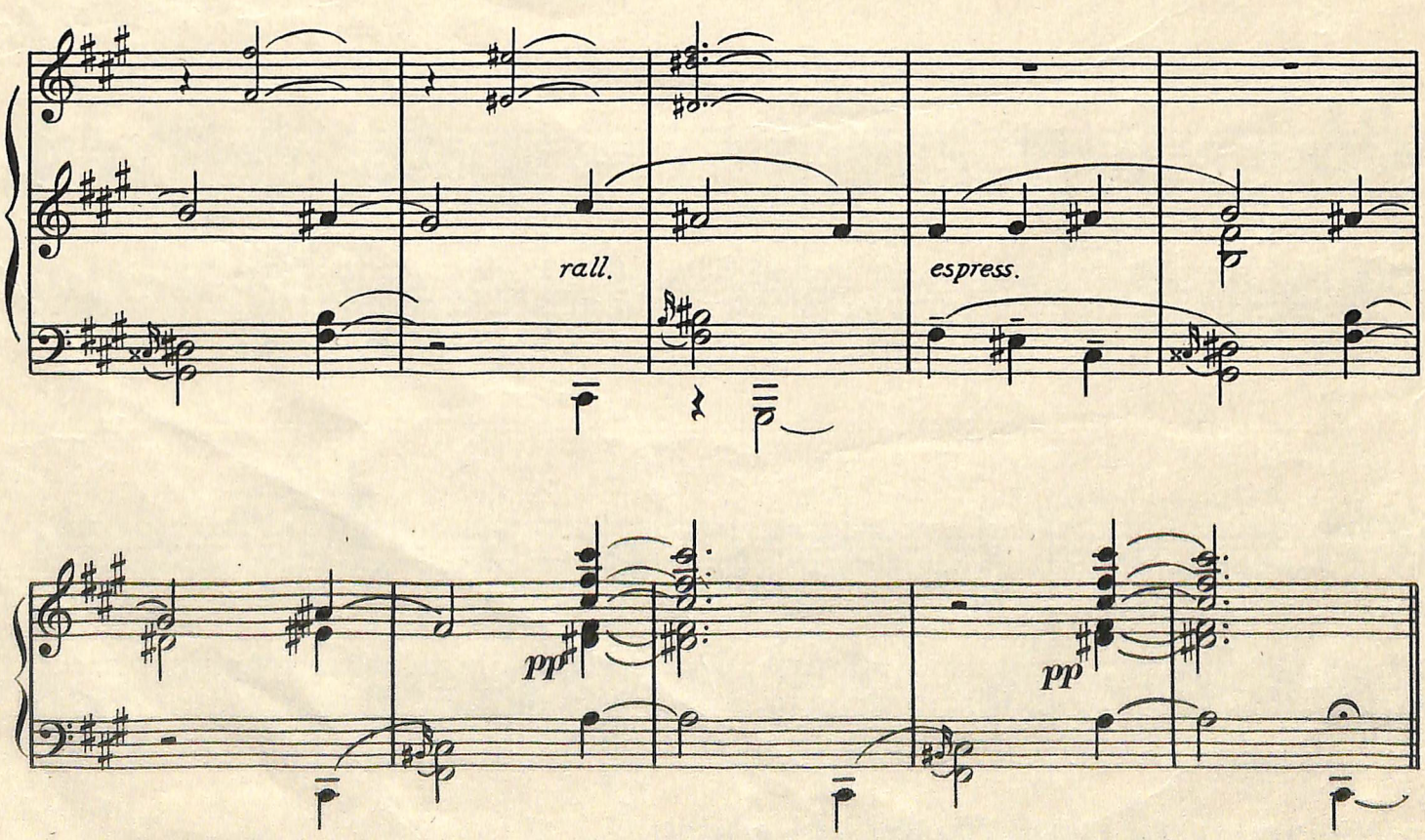
rall.
espress.
pp
pp

All.° non troppo

mf

con affetto

dim.

pp

rit.

rit.

mf

espress.

rit.

a tempo

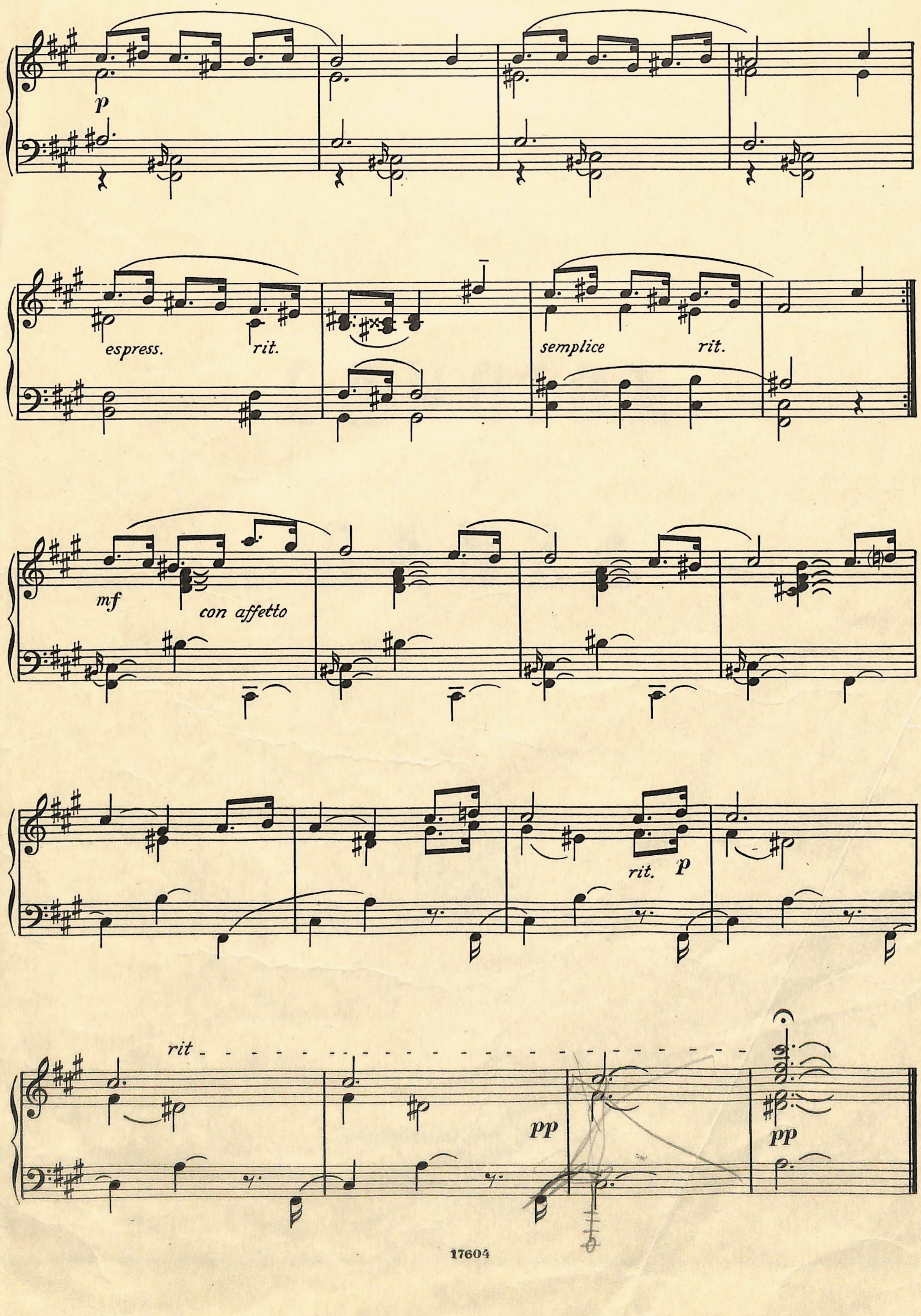
p
espress.
rit.
semplice
rit.
mf
con affetto
rit.
p
rit
pp
pp